

CORNER RECORD

DOCUMENT NUMBER

CL-97-18

COUNTY OF SAN JOAQUIN

CALIFORNIA

BRIEF LEGAL DESCRIPTION: PARCEL 1 OF BOOK 17 OF PARCEL MAPS, PAGE 187, SAN JOAQUIN COUNTY RECORDS,
LOCATED IN SECTIONS 15, 16, 21 & 22, T.4 N., R.8 E., M.D.B. & M.

SEC 16	SEC 15
SEC 21	SEC 22

CORNER TYPE

GOV'T CORNER ☐ CONTROL ☐
MEANDER ☐ PROPERTY ☒
RANCHO ☐ OTHER ☐
DATE OF SURVEY: MAY 14, 1997

COORDINATES (OPTIONAL)

N. _____
E. _____
ZONE _____ DATUM _____
ELEVATION _____

CORNER - LEFT AS FOUND ☒ FOUND AND TAGGED ☐ ESTABLISHED ☐ REESTABLISHED ☒ REBUILT ☐

IDENTIFICATION AND TYPE OF CORNER FOUND: EVIDENCE USED TO IDENTIFY OR PROCEDURE USED TO ESTABLISH OR REESTABLISH CORNER:

FOUND 3/4" IRON RODS TAGGED R.C.E. 19638 AND R.C.E. 14269 AND 1" IRON PIPES (NO TAG) FOR THE CORNERS OF PARCEL 1 OF BOOK 17 OF PARCEL MAPS, PAGE 187, SAN JOAQUIN COUNTY RECORDS. RESET ONE CORNER, SEE THE FOLLOWING SKETCH FOR LOCATIONS OF FOUND AND RESET CORNERS.

A DESCRIPTION OF THE PHYSICAL CONDITION OF THE MONUMENT AS FOUND AND AS SET OR RESET:

*MONUMENTS FOUND IN GOOD CONDITION.
SET 3/4" IRON PIPE, 30" LONG, TAGGED L.S. 4895.*

SURVEYOR'S STATEMENT

THIS CORNER RECORD WAS PREPARED BY ME OR UNDER MY DIRECTION IN CONFORMANCE WITH THE LAND SURVEYORS' ACT ON JULY 22, 19 97.

SIGNED J. Steven Reichmuth L.S. NUMBER 4895 (EXPIRES 9-30-00)

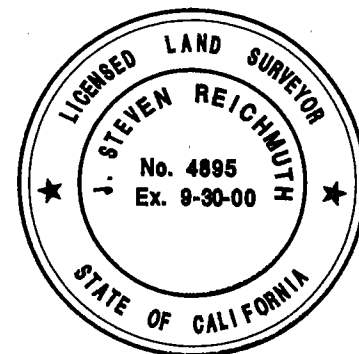

COUNTY SURVEYOR'S STATEMENT

THIS CORNER RECORD WAS RECEIVED JULY 29, 1997 AND EXAMINED

AND FILED August 11, 1997

SIGNED Henry M. Hirata TITLE COUNTY SURVEYOR



COUNTY SURVEYOR'S COMMENTS

CORNER RECORD

A PORTION OF
SECTIONS 15, 16, 21, & 22,
T.4 N., R.8 E., M.D.B. & M.
SAN JOAQUIN COUNTY, CALIFORNIA

PARCEL 1
BOOK 17 OF PARCEL MAPS, PAGE 187

NOTE:
BEARINGS AND DISTANCES MEASURED ON THIS
SURVEY ARE THE SAME AS SHOWN ON
BOOK 17 OF PARCEL MAPS, PAGE 187,
SAN JOAQUIN COUNTY RECORDS.

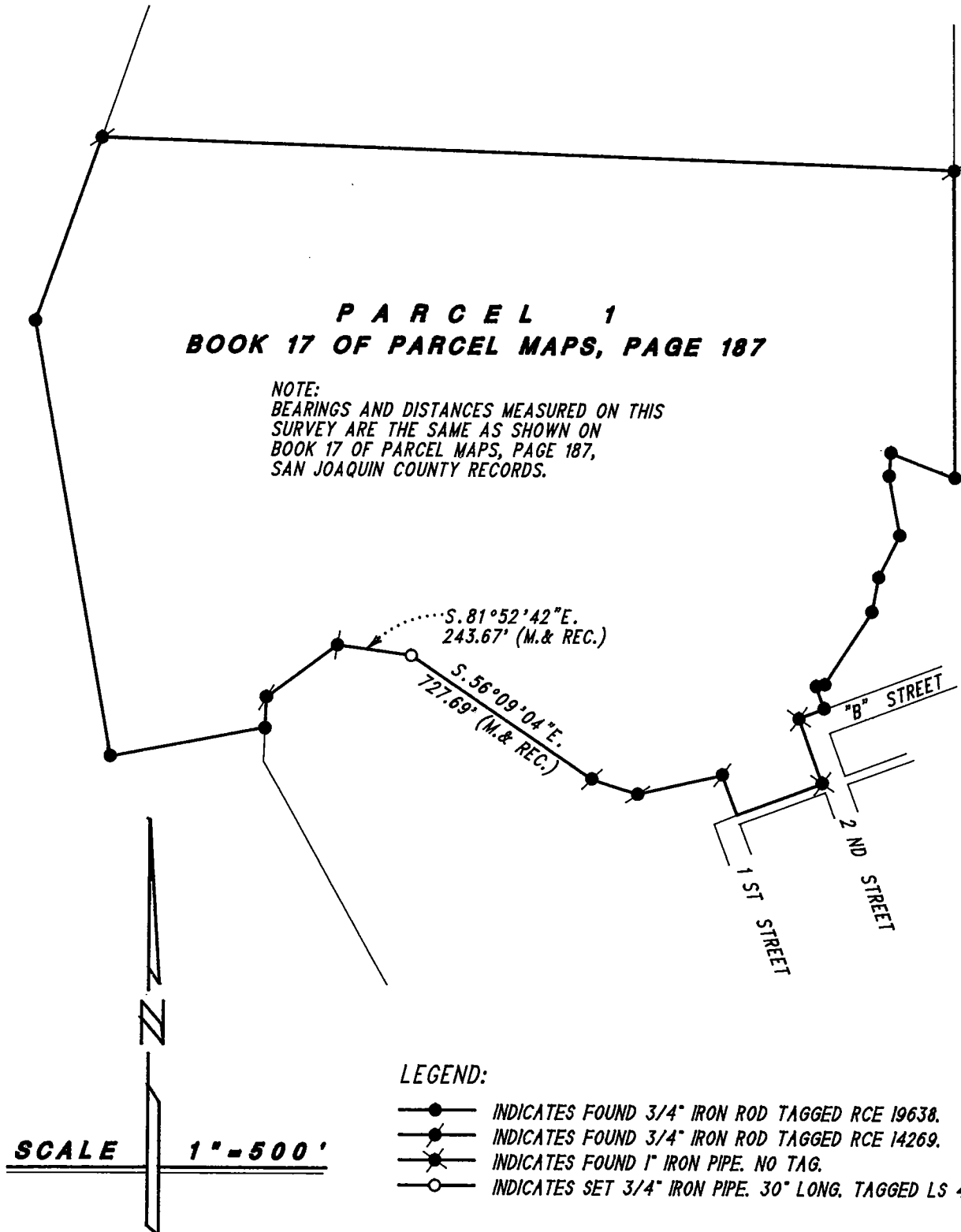

9232WCR.GCD