

CORNER RECORD

Document Number CR-94-006

City of _____

County of SAN JOAQUIN, California

Brief Legal Description PORTION OF SECTION 18, T.2S., R.9E., M.D.B. & M.

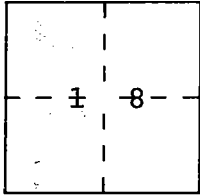

CORNER TYPE

Government Corner Control
 Meander Property
 Rancho Other
 Date of Survey JUNE 13, 1994

COORDINATES (Optional)

N. _____
 E. _____
 Zone _____ Datum _____
 Elev. _____

Corner — Left as found Found and tagged Established Reestablished Rebuilt

Identification and type of corner found: Evidence used to identify or procedure used to establish or reestablish the corner:

A description of the physical condition of the monument as found and as set or reset: FOUND 1" IRON PIPE TAGGED R.E. 1014 SET ON M.P. 11-93. TOP HALF BENT EASTERLY. REMOVED PIPE AND TRIED TO STRAIGHTEN, BUT, IT BROKE IN HALF. RESET WITH 3/4" IRON PIPE TAGGED L.S. 4450 IN THE HOLE OF THE BOTTOM HALF OF FOUND PIPE.

SURVEYOR'S STATEMENT

This Corner Record was prepared by me or under my direction in conformance with the Land Surveyors' Act on JUNE 20, 1994.

Signed Michael L. Quartaroli L.S. or R.C.E. Number 4450



COUNTY SURVEYOR'S STATEMENT

This Corner Record was received JULY 8, 1994 and examined and filed JULY 11, 1994.

Signed Henry M. Hirata Title COUNTY SURVEYOR



County Surveyor's Comment _____

References

- (A) RS 3-79
- (B) MP 11-93
- (C) PM 17-97

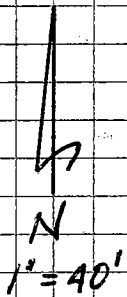
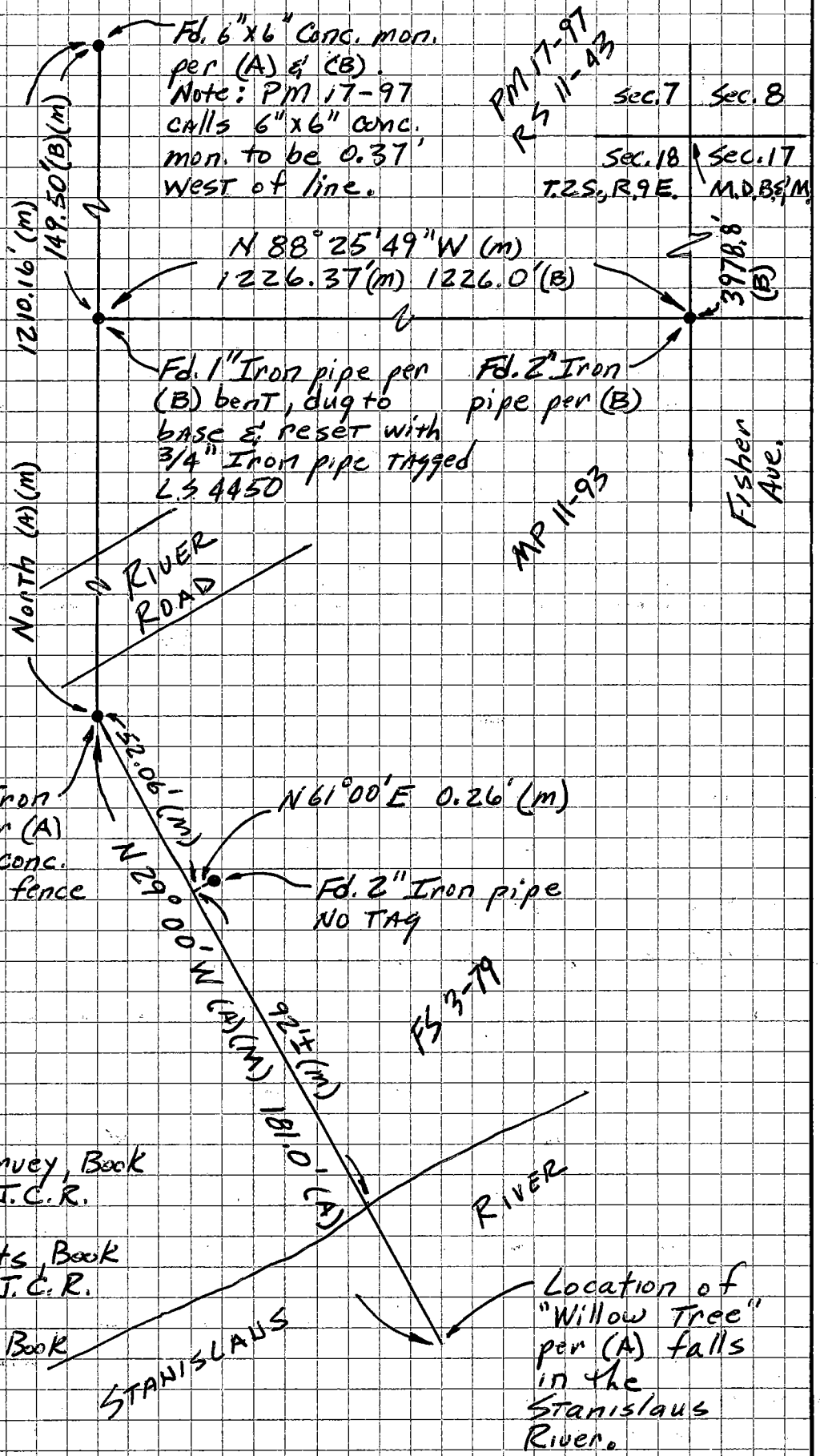

Legend

- (M) Measured
- (RS) Record of Survey, Book and page, S.J.C.R.
- (MP) Maps & Plats, Book and page, S.J.C.R.
- (PM) Parcel Map, Book and page, S.J.C.R.