

CORNER RECORD

COUNTY OF SAN JOAQUIN T. 2S. R. 4E. M.D.B.& MERIDIAN CALIFORNIA

CORNER TYPE: GOV'T. CORNER MEANDER RANCHO CONTROL OTHER

CORNER IDENTIFICATION — DATE OF VISIT _____ 19____

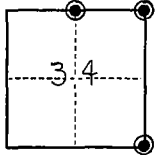

CORNER — LEFT AS FOUND FOUND AND TAGGED REESTABLISHED OBLITERATED CORNER REBUILT

PHYSICAL DESCRIPTION OF CORNER FOUND; EVIDENCE AND METHOD USED TO IDENTIFY OR REESTABLISH

- FOUND 5/8" REBAR AND CAP, STAMPED L.S. 5182 (UNLESS OTHERWISE NOTED) (PER RECORD OF SURVEY BK.31, PG. 104, SAN JOAQUIN COUNTY RECORDS)
- ▲ FOUND RAILROAD SPIKE, STAMPED L.S. 5182 (PER RECORD OF SURVEY BK.31, PG. 104, SAN JOAQUIN COUNTY RECORDS)

PHYSICAL DESCRIPTION OF MONUMENTS REBUILT OR PERPETUATED

- SET 5/8" REBAR AND CAP, STAMPED L.S. 5182
- △ SET RAILROAD SPIKE, STAMPED L.S. 5182

CALIFORNIA COORDINATE SYSTEM ORDER: FIRST SECOND THIRD

STATIONS USED: NGS (USC & GS) STATE COUNTY OTHER STATION _____ STATION _____

ZONE _____ ELEVATION _____ NORTHINGS (Y) _____ EASTINGS (X) _____

(Fold)

SKETCH: (Include reference tie or witness points, remarks and topo of area)

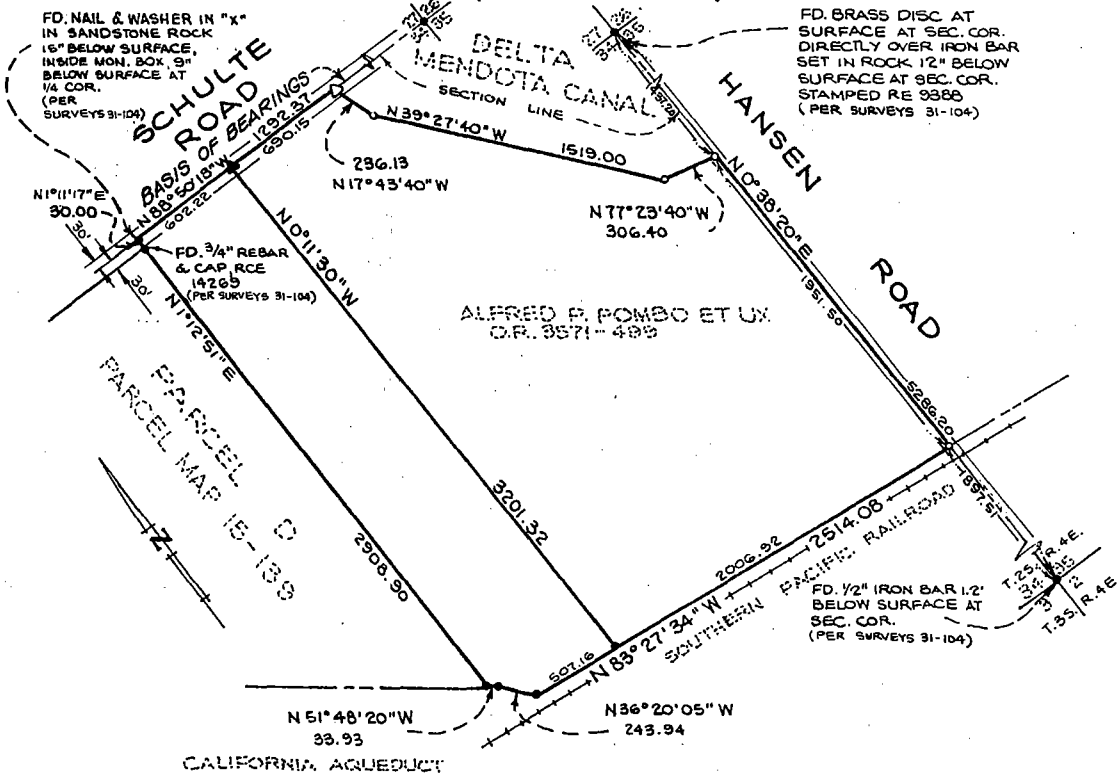

BASIS OF BEARINGS
 TAKEN ON THE NORTH LINE
 OF THE N.E. 1/4 OF
 SECTION 34, T.2S.,
 R.4E., M.D.B.&M.,
 BEING THE CENTER LINE
 OF SCHULTE ROAD,
 BEARING N88°50'18"W
 AS SHOWN ON PARCEL MAP
 FILED IN BOOK 15 OF
 PARCEL MAPS, AT PAGE 139,
 SAN JOAQUIN COUNTY RECORDS,
 AND AS SHOWN HEREON.

SURVEYOR'S CERTIFICATE

THIS CORNER RECORD WAS PREPARED BY ME OR UNDER MY
 DIRECTION IN CONFORMANCE WITH THE LAND SURVEYORS ACT
 ON OCTOBER 19 1990

SIGNED: Alan C. Royce
 L.S. or R.C.E. No.: L.S. NO. 5182

LICENSE EXPIRES 6-30-91

ALTAMONT LAND SURVEYORS, INC.
 6646 OWENS DRIVE
 PLEASANTON, CA 94566

SEAL

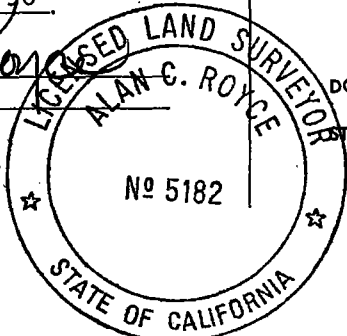

COUNTY SURVEYOR'S CERTIFICATE

THE CORNER RECORD WAS RECEIVED March 8, 1991
 AND EXAMINED AND FILED March 8, 1991

BY: Debra M. Schramm
 TITLE: Chief Deputy County Surveyor

DOCUMENT No. C.R. 91-001

STATEMENT ON BACK OF SHEET

YES NO