

By Deputy: rosettek

## NOTICE OF EXEMPTION



TO: ☒ Office of Planning and Research  
CEQAnet Web Portal  
<https://ceqasubmit.opr.ca.gov/>

FROM: San Joaquin County  
Department of Public Works  
1810 East Hazelton Avenue  
Stockton, California 95205

☒ County Clerk  
County of San Joaquin California  
44 North San Joaquin Street, Suite 260  
Stockton, California 95202

Project Title: Woodbridge Area Streets Resurfacing

Project Location: See attached vicinity map

Description of Nature, Purpose, and Beneficiaries: See attached project description

Public Agency Approving Project: San Joaquin County Public Works Department

Name of Agency Carrying Out Project: San Joaquin County Public Works Department

This is to advise that the San Joaquin County Public Works Department has approved the above described project on 9/8/2025 and has made the determination that the project is exempt due to the following:

Exempt Status (check one):

- ☐ Ministerial (Sec. 21080 (b) (1); 15268)
- ☐ Declared Emergency (Sec. 21080 (b) (3); 15269(a))
- ☐ Emergency Project (Sec. 21080 (B) (4); 15269(b) (c))
- ☒ Categorical Exemption: Existing Facilities (Sec. 15301 (c))
- ☐ Statutory Exemption (Sec. 15282(l))

Reason(s) why project is exempt: The project will repair existing roads and will not result in any major alterations to the configuration of the roads. No additional vehicle travel lanes will be constructed.

Lead Agency Contact Person: Fatima Gutierrez, Assistant Planner, (209) 468-3035

Signature: Fatima Gutierrez Title: Assistant Planner Date: 9/22/2025

## WOODBIDGE AREA STREETS RESURFACING

### Project Description

#### Project Location:

**Desiree Lane:** Tami Lane to Woodbridge Road; **Fairway Court:** Greenview Drive to North End; **Golf Court:** South End to Woodbridge Road; **Greenview Court:** West End to Greenview Drive; **Greenview Drive:** Northwest End to Woodbridge Road; **Kevin Court:** South End to Woodbridge Road; **Tami Lane:** Woodbridge Road to Desiree Lane; **Woodbridge Road:** Greenview Drive to Lower Sacramento Road. See attached Vicinity Map.

#### Project Justification:

The original construction date of the roads within the project limits range from 1977 to 1982. Existing structural sections are 2 inches of asphalt concrete and 4 inches of aggregate base. The existing roads have been maintained with periodic slurry seal with the most recent slurry seal in 2012.

The existing roadway is oxidized and consist of the following deficiencies: alligator cracking, block cracking, and rutting in isolated areas.

#### Scope of Work:

The project will consist of:

1. Grinding 0.17 feet of existing asphalt and replacing with 0.17 feet of Hot Mix Asphalt (Type A) for Desiree Lane, Golf Court, Kevin Court, Tami Lane, and Woodbridge Road.
2. Placing 0.17-foot HMA overlay, and 4-foot wedge grind conform to existing curb and gutter for Fairway Court, Greenview Court, and Greenview Drive.
3. Repairing pavement structural failure areas with full depth 0.50 feet of Hot Mix Asphalt (Type A).
4. Paving Driveways (Type ES).
5. Performing Earthwork (Miscellaneous Areas) along edge of pavement for Woodbridge Road and placing Shoulder Backing: 3 feet (8%), and 1 foot to conform.
6. Removing and replacing 3 monument frame and covers.
7. Adjusting 30 monument frame and covers.
8. Adjusting 16 storm drain maintenance hole frame and covers.
9. Adjusting 20 water valve frame and covers.
10. Removing and replacing existing failing curb and gutter.
11. Removing 16 feet of yellow thermoplastic striping.

#### Environmental Setting:

In these portions of the San Joaquin County, land usage is primarily **residential with single family homes**.

**There are many large trees adjacent to the project area.** Nesting and migratory birds, protected by the Migratory Bird Treaty Act, may nest within these trees. Furthermore, the Swainson's Hawk, a raptor species of concern within the State of California and listed as threatened may nest adjacent to or within the project area. A pre-construction survey for nesting Swainson's Hawks and other migratory birds is recommended if construction is scheduled to occur from February 15<sup>th</sup> to September 1<sup>st</sup>.

## **WOODBIDGE AREA STREETS RESURFACING**

### **Project Description**

#### **Beneficiaries:**

The public will see increased safety and fewer hazards with these well-maintained roads. Overall, there will be reduced maintenance concerns and more reliability within the project area.

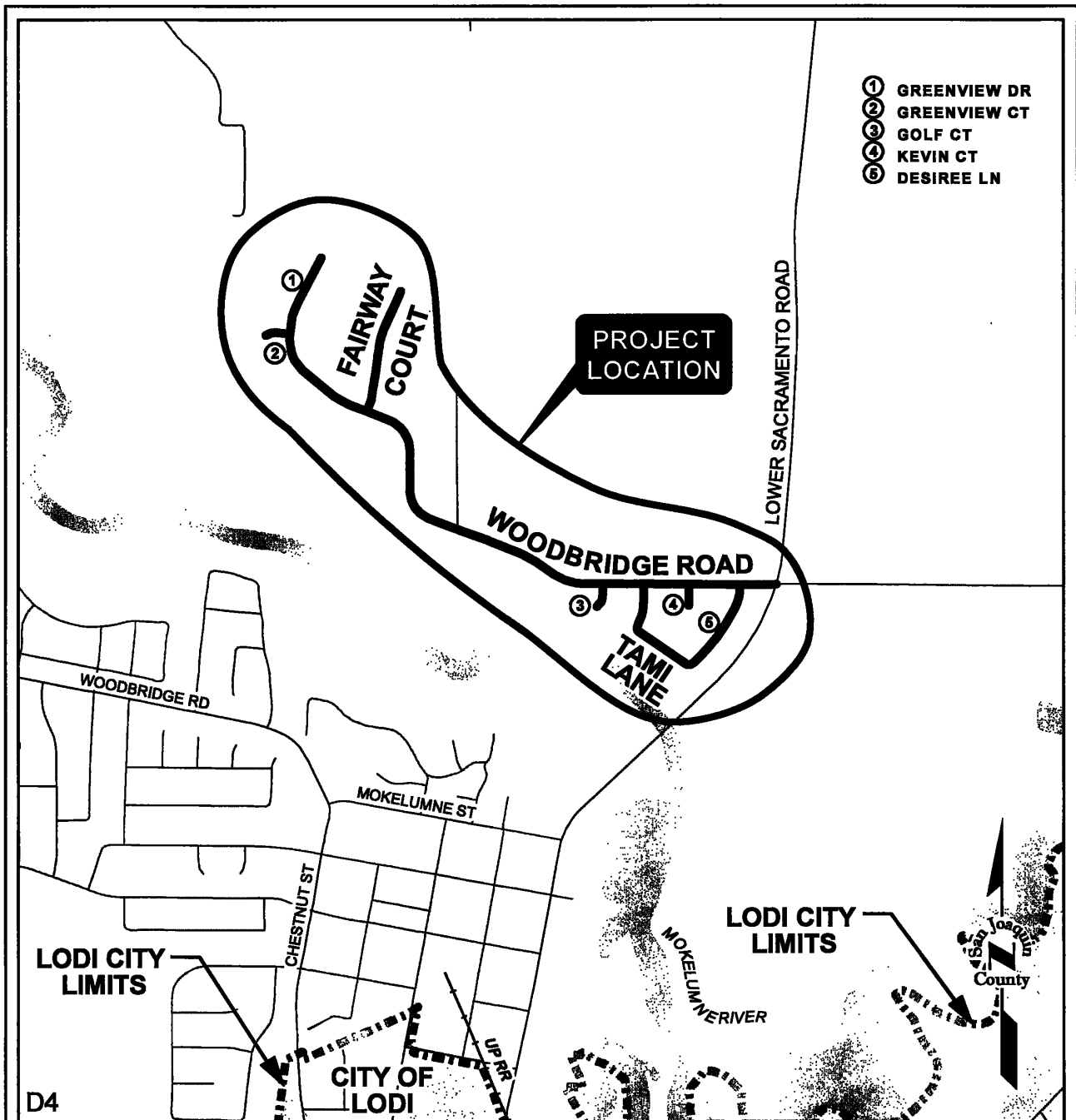

District No. 4

NO SCALE

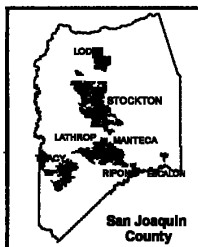
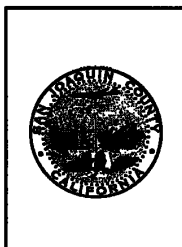

**Vicinity Map**  
**WOODBIDGE AREA STREETS RESURFACING**  
 (Desiree Ln: Tami Ln to Woodbridge Rd; Fairway Ct: Greenview Dr to N/End; Golf Ct: S/End to Woodbridge Rd; Greenview Ct: W/End to Greenview Dr; Greenview Dr: NW/End to Woodbridge Rd; Kevin Ct: S/End to Woodbridge Rd; Tami Ln: Woodbridge Rd to Desiree Ln; Woodbridge Rd: Greenview Dr to Lower Sacramento Rd)

