

NOTICE OF EXEMPTION

By Deputy: vjensen



TO: ☒ Office of Planning and Research  
CEQAnet Web Portal  
<https://ceqasubmit.opr.ca.gov/>

FROM: San Joaquin County  
Department of Public Works  
1810 East Hazelton Avenue  
Stockton, California 95205

☒ County Clerk  
County of San Joaquin California  
44 North San Joaquin Street, Suite 260  
Stockton, California 95202

Project Title: 2025 Speed Hump Implementation

Project Location: See attached vicinity map

Description of Nature, Purpose, and Beneficiaries: See attached project description

Public Agency Approving Project: San Joaquin County Public Works Department

Name of Agency Carrying Out Project: San Joaquin County Public Works Department

This is to advise that the San Joaquin County Public Works Department has approved the above described project on 6/24/2025 and has made the determination that the project is exempt due to the following:

Exempt Status (check one):

- ☐ Ministerial (Sec. 21080 (b) (1); 15268)
- ☐ Declared Emergency (Sec. 21080 (b) (3); 15269(a))
- ☐ Emergency Project (Sec. 21080 (B) (4); 15269(b) (c))
- ☒ Categorical Exemption: Existing Facilities (Sec. 15301 (c))
- ☐ Statutory Exemption (Sec. 15282(l))

Reason(s) why project is exempt: The project will add speed humps/cushions to existing roads and will not result in any major alterations to the configuration of the roads. No additional vehicle travel lanes will be constructed.

Lead Agency Contact Person: Fatima Gutierrez, Assistant Planner, (209) 468-3035

Signature: Fatima Gutierrez Title: Assistant Planner Date: 6/30/2025

## 2025 SPEED HUMP IMPLEMENTATION

### Project Description

#### **Project Location:**

**Alpine Avenue:** Two (2) speed cushions from Wisconsin Avenue to Wallace Avenue; **Alpine Avenue:** Two (2) speed cushions from Wallace Avenue to Kirk Street; **Benedict Drive:** Three (3) speed cushions from Woodbridge Road to Riverwood Drive; **Priest Road:** Two (2) speed cushions from Watters Road to Galin Road; **Tinnin Road:** Four (4) speed cushions south of Woodward Avenue; **Windwood Drive:** Three (3) speed cushions from Woodbridge Road to West Willow Wood Circle. **See attached Vicinity Maps.**

#### **Project Justification:**

These speed cushions are criteria driven, initiated based on community and resident approval and varying factors like street speed and traffic volume.

#### **Scope of Work:**

The project will consist of the construction of sixteen (16) speed cushions in six (6) locations. The Scope of Work includes the following duties:

1. Installing sixteen (16) speed cushions in six (6) locations.
2. Installing traffic stripes and pavement markings.
3. Providing Traffic Control.
4. Maintaining a minimum of one paved traffic lane, not less than 10 feet in width, always open.

#### **Environmental Setting:**

In these portions of the San Joaquin County, land usage is primarily **residential**.

**There are many large trees adjacent to the project area.** Nesting and migratory birds, protected by the Migratory Bird Treaty Act, may nest within these trees. Furthermore, the Swainson's Hawk, a raptor species of concern within the State of California and listed as threatened may nest adjacent to or within the project area. A pre-construction survey for nesting Swainson's Hawks and other migratory birds is recommended if construction is scheduled to occur from February 15<sup>th</sup> to September 1<sup>st</sup>.

#### **Beneficiaries:**

The public will see increased safety and fewer conflicts between cars and pedestrians with these speed cushions. Overall, there will be reduced vehicle speed concerns and more reliability within the project area.



SPEED HUMP LOCATIONS



PETITIONER

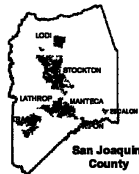

### W ALPINE AVENUE SPEED HUMPS

(Wisconsin Ave to Wallace Ave)

-- VICINITY MAP --

### SAN JOAQUIN COUNTY

Department of Public Works, 1810 E. Hazelton Ave., Stockton, CA 95205

The County of San Joaquin does not warrant the accuracy, completeness, or suitability for any particular purpose.

The information on this map is not intended to replace engineering, financial or primary records research.



User Name: hcastillo

MAY 2021



SPEED HUMP LOCATIONS



PETITIONER



San Joaquin  
County

### W ALPINE AVENUE SPEED HUMPS

(Wallace Avenue and Kirk Street)

-- VICINITY MAP --

### SAN JOAQUIN COUNTY

Department of Public Works, 1810 E. Hazelton Ave., Stockton, CA 95205

The County of San Joaquin does not warrant the accuracy, completeness, or suitability for any particular purpose.

The information on this map is not intended to replace engineering, financial or primary records research.



User Name: hcastillo

MAY 2021



SPEED HUMPS LOCATIONS



PETITIONER

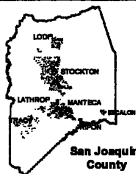

San Joaquin  
County

### BENEDICT DR SPEED HUMPS

(Woodbridge Rd to Riverwood Dr)

-- VICINITY MAP --

### SAN JOAQUIN COUNTY

Department of Public Works, 1810 E. Hazelton Ave., Stockton, CA 95205

The County of San Joaquin does not warrant the accuracy, completeness, or suitability for any particular purpose.

The information on this map is not intended to replace engineering, financial or primary records research.



User Name: hcastillo

MAY 2021

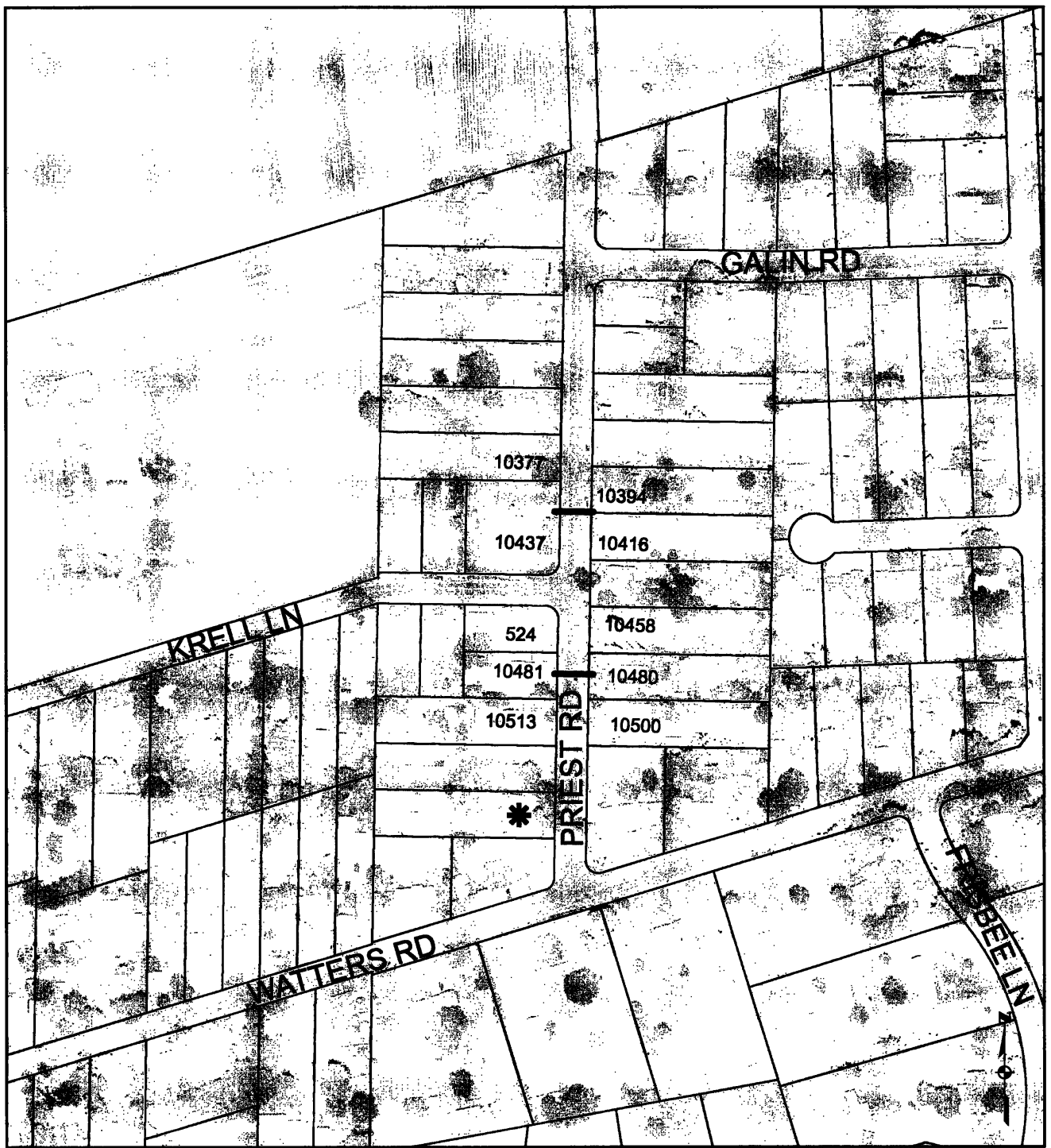

SPEED HUMP LOCATIONS



PETITIONER

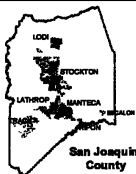

### PRIEST ROAD SPEED HUMPS

(Watters Road to Galin Road)

-- VICINITY MAP --

### SAN JOAQUIN COUNTY

Department of Public Works, 1810 E. Hazelton Ave., Stockton, CA 95205

The County of San Joaquin does not warrant the accuracy, completeness, or suitability for any particular purpose.

The information on this map is not intended to replace engineering, financial or primary records research.



User Name: hcastillo

MAY 2021

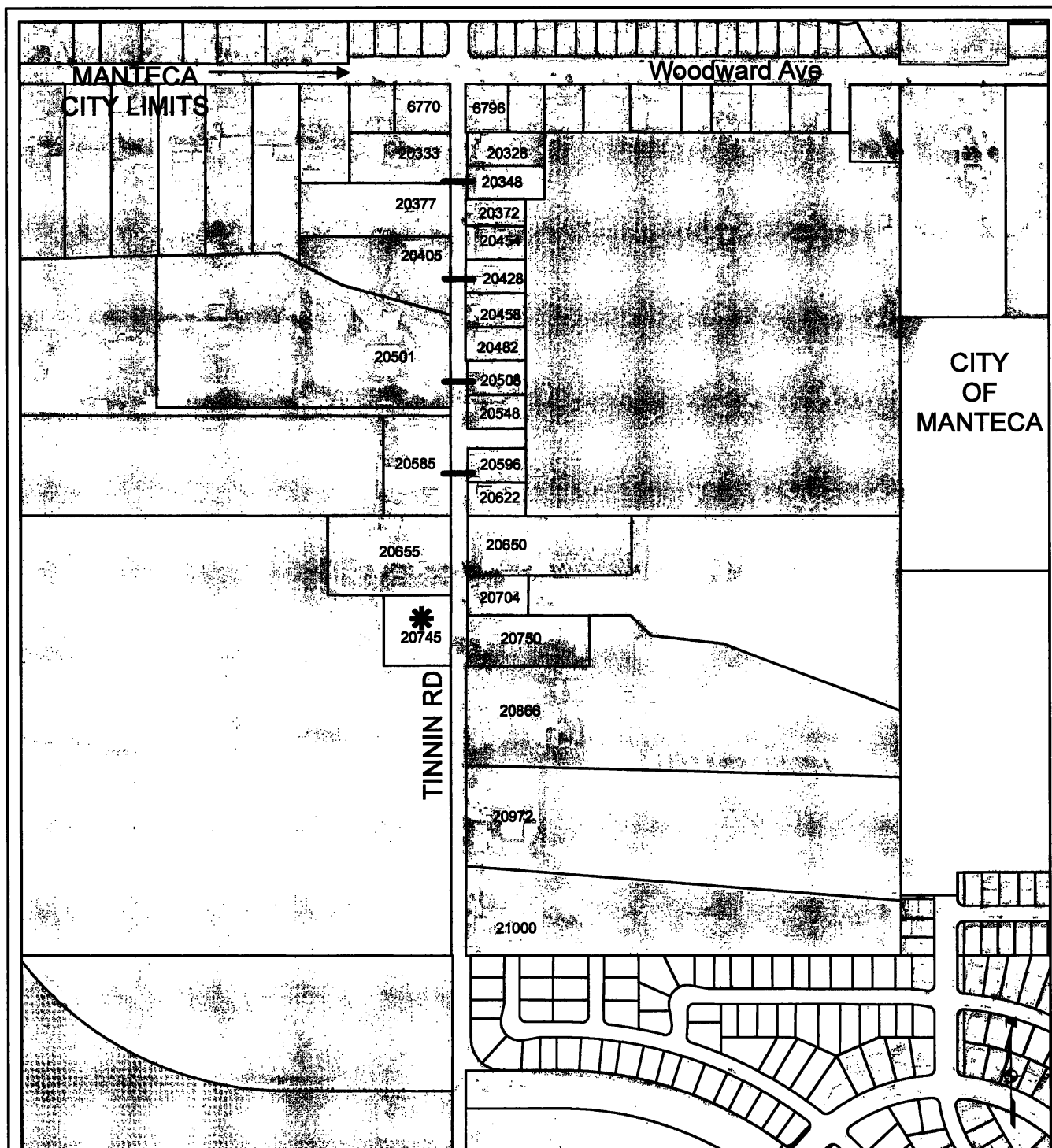

 SPEED CUSHION LOCATIONS
  PETITIONER



User Name: sforgach

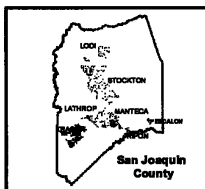

### TINNIN ROAD SPEED CUSHIONS

(Potential Locations)  
-- VICINITY MAP --

**SAN JOAQUIN COUNTY**  
 Department of Public Works, 1810 E. Hazelton Ave., Stockton, CA 95205  
 The County of San Joaquin does not warrant the accuracy, completeness, or suitability for any particular purpose.  
 The information on this map is not intended to replace engineering, financial or primary records research.



Date: 5/13/2025



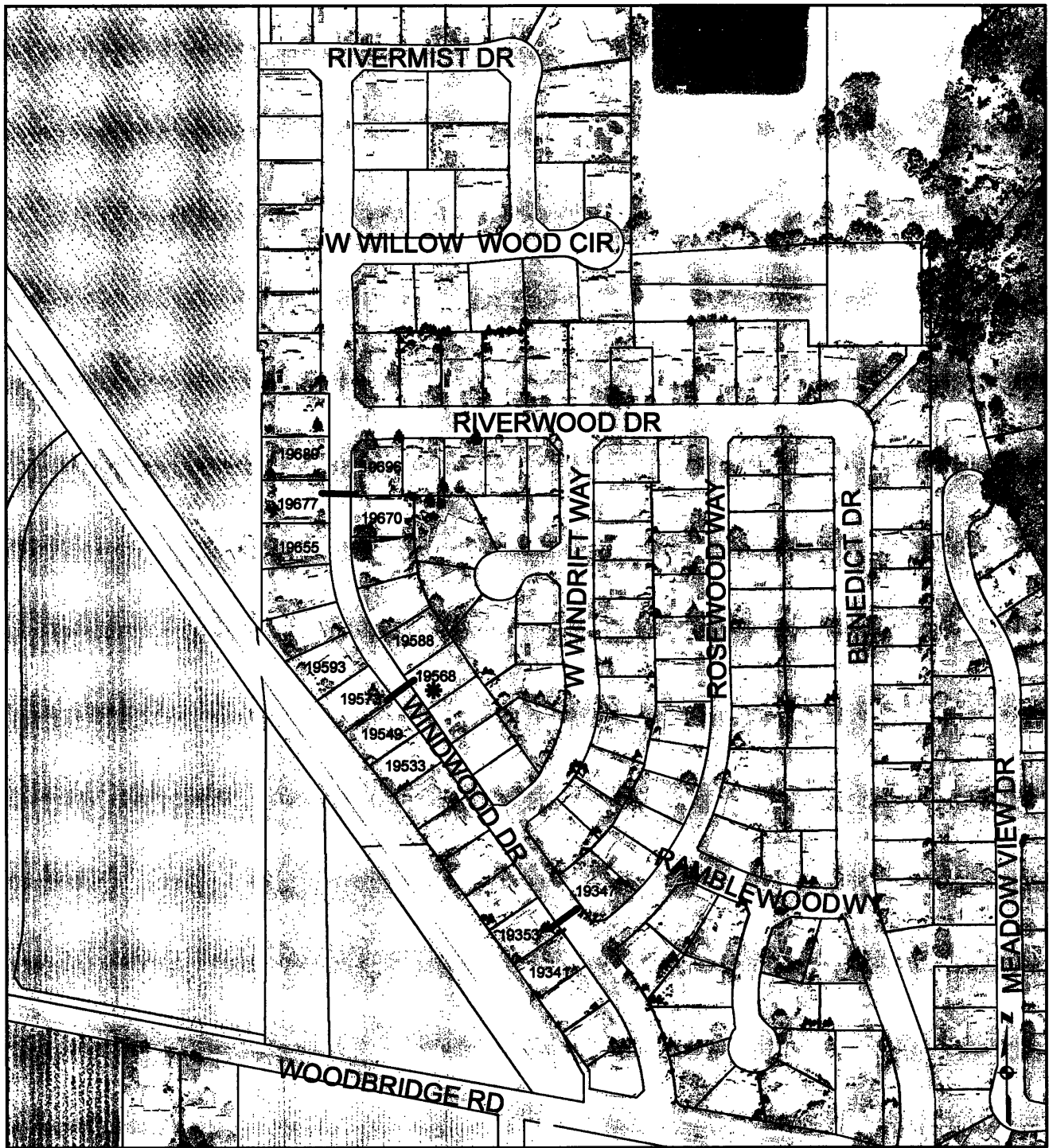

SPEED HUMP LOCATIONS



PETITIONER



### WINDWOOD DRIVE SPEED HUMPS

(Woodbridge Rd to W Willow Wood Cir)

-- VICINITY MAP --

### SAN JOAQUIN COUNTY

Department of Public Works, 1810 E. Hazelton Ave., Stockton, CA 95205

The County of San Joaquin does not warrant the accuracy, completeness, or suitability for any particular purpose.

The information on this map is not intended to replace engineering, financial or primary records research.



User Name: hcastillo

MAY 2021