

Below is a clean, ready-to-file Notice of Exemption (NOE) tailored for a typical public agency memorial installation. You can drop this onto your letterhead and adjust project-specific details.

---

**NOTICE OF EXEMPTION**  
(To be filed with the County Clerk)

---

Filed Doc #: 39-05132026-135  
Wed May 13 08:24:23 PDT 2026  
Page: 1 of 6 Fee: \$50.00  
Steve J. Bestolarides  
San Joaquin County Clerk

By Deputy: rosaa



**1. Project Title**

Memorial Installation Project – [Project Name]  
San Joaquin County Sheriffs Memorial

---

**2. Project Location – Specific**

[Street address or nearest intersection]  
[City], California  
7000 Michael N. Canlis Blvd., French Camp, CA 95231

---

**3. Project Location – City**

[City]  
French Camp, CA

---

**4. Project Location – County**

[County]  
San Joaquin County

---

**5. Description of Nature, Purpose, and Beneficiaries of Project**

The project consists of the installation of a small memorial structure within an existing publicly owned and developed facility. The memorial may include a plaque, monument, bench, or similar commemorative feature, and may involve minor site preparation such as concrete footing or anchoring.

The purpose of the project is to commemorate [ ব্যক্তি / event ] and provide a public benefit through cultural and historical recognition. The project will be located within an already developed area and will not expand the existing use of the site.

---

**6. Name of Public Agency Approving Project**

[Agency Name]

San Joaquin County Sheriffs Office

---

**7. Name of Person or Agency Carrying Out Project**

[Department / Contractor Name]

Mid-Cal Constructors, Inc.

---

**8. Exempt Status (Check One)**

- Ministerial (Sec. 21080(b)(1); 15268)
- Declared Emergency (Sec. 21080(b)(3); 15269(a))
- Emergency Project (Sec. 21080(b)(4); 15269(b)(c))

**Categorical Exemption**

---

**9. Categorical Exemption(s) Applied**

This project is categorically exempt from the California Environmental Quality Act pursuant to:

- **Class 3 (New Construction or Conversion of Small Structures), CEQA Guidelines §15303, and/or**
- **Class 11 (Accessory Structures), CEQA Guidelines §15311**

The project consists of a small-scale structure and/or accessory feature located within an existing developed public facility and involves negligible expansion of use.

---

**10. Reasons Why Project is Exempt**

The project involves installation of a minor structure within an existing developed site. The work is limited in scope, does not result in expansion of use, and will not have a significant effect on the environment.

Furthermore, none of the exceptions to categorical exemptions identified in CEQA Guidelines §15300.2 apply. The project will not result in cumulative impacts, is not located in a sensitive

environment, does not affect scenic resources, and will not impact any known historical resources.

---

### 11. Lead Agency Contact Person

Name: [Name]  
Title: [Title]  
Agency: [Department / Agency Name]  
Phone: [Phone Number]  
Email: [Email]

Aaron Dunsing  
Captain-Special Services Department  
San Joaquin COunty Sheriffs Office  
209-468-5910  
adunsing@sjgov.org

---

### 12. Signature

Signature: \_\_\_\_\_

Name: [Name] Scott Paris  
Title: [Title] Vice President  
Date: [Date] 5/1/26

---

### 13. Filed By

- County Clerk  
 Office of Planning and Research (State Clearinghouse)
- 

### Optional Filing Information

Filing Date: \_\_\_\_\_  
Posted Date: \_\_\_\_\_  
Removed Date: \_\_\_\_\_

---

**Authority:** This Notice of Exemption is filed pursuant to the California Environmental Quality Act and the State CEQA Guidelines.

---

## **Quick Tips for Using This**

- **File with County Clerk** → starts 35-day statute of limitations
- **Keep a copy in procurement/project file**
- **Attach a simple site map or aerial** (helps defensibility)
- **If the memorial is very small (plaque/bench), Class 11 alone is usually sufficient**



Client: SACD Sheriff Dept. Historical Preservation Commission, 1000 MICHOEN CAMPUS BLVD, CAMP, CA 95231

Drawn by: [Name], Date: [Date]

Sheet No: 577/0003

Cover Sheet Project Data, Abbreviations, Symbols & Application

60.00

SJCO SHERIFF DEPT. HISTORICAL PRESERVATION COMMITTEE  
SAN JOAQUIN COUNTY  
SHERIFF'S MEMORIAL  
7000 MICHAEL N CANLIS BLVD., FRENCH CAMP, CA. 95231  
MAY 2, 2023

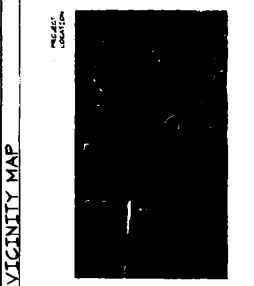
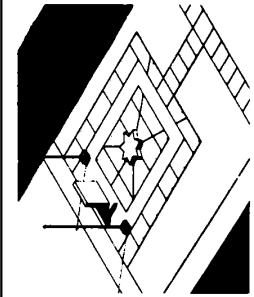

SHEET INDEX

PROJECT DATA

CONTACTS

ABBREVIATIONS

Table with columns: REFERENCE, DESCRIPTION, INTERPRETATION, and SYMBOL. Lists various project details and their corresponding symbols.

Table with columns: CONTACT, NAME, ADDRESS, PHONE, and ROLE. Lists key personnel involved in the project.

Table with columns: SYMBOL, DESCRIPTION, and REFERENCE. Defines the meaning of various symbols used in the drawings.

APPLICABLE CODES

SYMBOLS LEGEND

GENERAL NOTES: A series of numbered notes providing specific instructions and clarifications for the project.

4747 04



**CLIENT:**  
 LDC (Linda DeLeon Memorial)  
 Preservation Committee  
 1800 International Court Blvd.  
 Pacific Palms, CA 91068

**DESIGN:**  
 South County Health  
 Hayward



**PROJECT:** 1800 ID  
**DESIGN BY:** M  
**CHECKED BY:** C  
**DATE:** 10/1/10

**REVISED**  
**SEE PLAN, REVISIONS & SHEETS**

**A1.00**

**GENERAL NOTES**

1. VERIFY ALL DIMENSIONS EXISTING ON THE FIELD PLAN. ALL DIMENSIONS SHALL BE TO FACE UNLESS OTHERWISE NOTED.
2. ALL CONCRETE SHALL BE CAST AND CURED IN ACCORDANCE WITH THE LATEST EDITION OF THE ACI 308R-10 CONCRETE PRACTICE GUIDE.
3. CONCRETE SHALL BE CAST AND CURED IN ACCORDANCE WITH THE LATEST EDITION OF THE ACI 308R-10 CONCRETE PRACTICE GUIDE.
4. ALL CONCRETE SHALL BE CAST AND CURED IN ACCORDANCE WITH THE LATEST EDITION OF THE ACI 308R-10 CONCRETE PRACTICE GUIDE.
5. ALL CONCRETE SHALL BE CAST AND CURED IN ACCORDANCE WITH THE LATEST EDITION OF THE ACI 308R-10 CONCRETE PRACTICE GUIDE.

**DETAIL NOTES**

1. DO NOT CUT OR REMOVE SLAB.
2. CONCRETE SHALL BE CAST AND CURED IN ACCORDANCE WITH THE LATEST EDITION OF THE ACI 308R-10 CONCRETE PRACTICE GUIDE.
3. ALL CONCRETE SHALL BE CAST AND CURED IN ACCORDANCE WITH THE LATEST EDITION OF THE ACI 308R-10 CONCRETE PRACTICE GUIDE.
4. ALL CONCRETE SHALL BE CAST AND CURED IN ACCORDANCE WITH THE LATEST EDITION OF THE ACI 308R-10 CONCRETE PRACTICE GUIDE.
5. ALL CONCRETE SHALL BE CAST AND CURED IN ACCORDANCE WITH THE LATEST EDITION OF THE ACI 308R-10 CONCRETE PRACTICE GUIDE.

