

1959

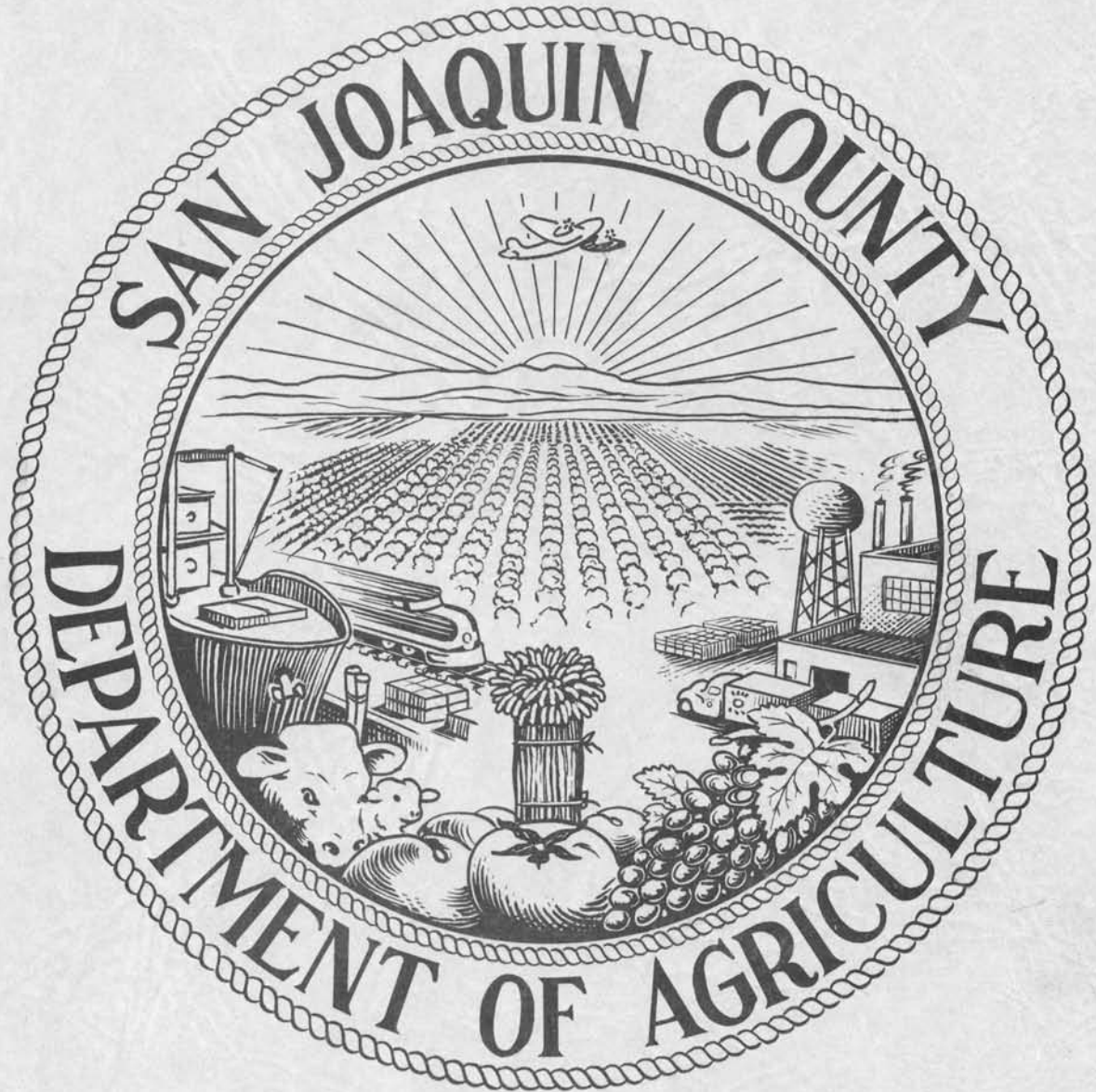

Agricultural Report

Agricultural Commissioner

Austin E. Mahoney

SAN JOAQUIN COUNTY

Department of Agriculture

AUSTIN E. MAHONEY
AGRICULTURE COMMISSIONER

1868 EAST HAZELTON AVENUE
STOCKTON, CALIFORNIA

POST OFFICE BOX 1809
TELEPHONE HO 6-6806

TO THE STATE DIRECTOR OF AGRICULTURE AND
THE HONORABLE BOARD OF SUPERVISORS

Section 65.5 of the California Agricultural Code requires that the Agricultural Commissioner compile a report covering conditions, acreage, production and value of the agricultural products of his county. This is the twenty-sixth annual report published by this department.

Approximately one hundred commercial crops are covered in this report and, for your easy reference, they are segregated as to their commercial use wherever possible.

Acreages of permanent crops are reported in actual bearing acreage only and other crops are reported in actual harvested acreage. The prices are reported on an F. O. B. basis. Cost of production, harvesting, packing and other handling costs should be deducted to arrive at a true farm value.

You will note that the format of this annual report is considerably different than in former years. There is a definite reason for this change. As a result of a study carried on by the State Department of Agriculture and the Agricultural Commissioners throughout the state, a new uniform reporting system has been established so that each county is reporting each particular crop in exactly the same way. The San Joaquin County Annual Report is this year and will continue to be in accordance with this system.

You will also note that the 1958 and the 1959 figures are included in the report. Because of the change in reporting system, the 1958 figures in the report may not correspond exactly to those figures for the same crops in last year's published report.

Copies of this report are sent to a number of persons in other states, to federal, state and county agencies throughout the United States and to an increasing number of organizations and individuals within the state. The members of this department have made every effort to make this report as accurate as possible by checking our figures with every known source of reliable information.

I wish to express my sincere appreciation to all who have assisted my inspectors and deputies by furnishing necessary information to them, which has made the compilation of this report possible.

Respectfully submitted,

Austin E. Mahoney
AGRICULTURAL COMMISSIONER

Functions of the San Joaquin County Department of Agriculture

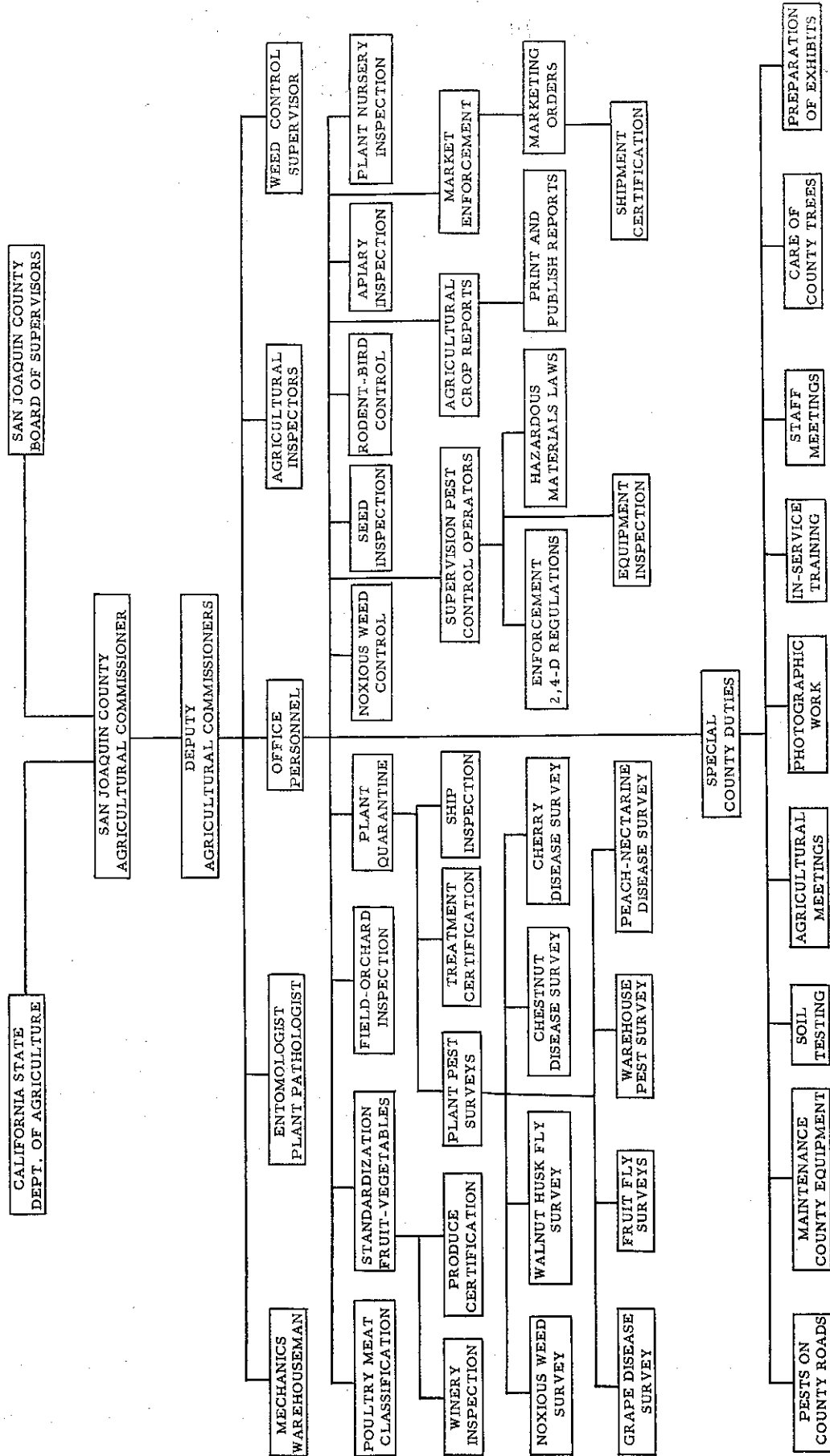

SAN JOAQUIN COUNTY 1959
AGRICULTURAL COMMISSIONER'S REPORT

FIELD CROPS: ACREAGE, PRODUCTION, AND VALUE, 1958-59

Crop	Year	Production			Value		
		Harvested acreage	Per acre	Total	Unit	Per Unit	Total
Barley	1959	60,894	1.63	99,257	Ton	42.00	\$4,168,794
	1958	59,768	1.26	75,308		45.00	3,388,860
Beans, dry edible***							
Blackeye	1959	10,176	17.29	175,943	Cwt.	7.00	1,231,601
Kidney	1959	2,255	14.50	32,698		10.50	343,329
Lima	1959	2,825	16.45	46,471		8.90	413,592
Other	1959	217	20.03	4,347		8.00	34,776
Beans, dry edible*	1958	20,557	19.41	399,011		8.21	3,275,880
Corn	1959	31,846	2.00	63,692	Ton	46.00	2,929,832
	1958	27,377	2.50	68,442		50.00	3,422,100
Hay							
Alfalfa	1959	57,174	7.28	416,227	Ton	25.40	10,572,166
	1958	52,298	7.25	379,160		24.00	9,099,840
Grain	1959	8,371	1.50	12,556	Ton	18.50	232,286
	1958	10,287	1.75	18,002		18.00	324,036
Wild	1959	3,273	1.25	4,091	Ton	18.00	73,638
	1958	3,186	1.50	4,779		18.00	86,022
Oats	1959	7,114	.50	3,557	Ton	50.00	177,850
	1958	8,400	.50	4,200		42.00	176,400
Pasture and range							
Irrigated	1959	85,690	XXXX	XXXXX		XXXX	3,856,050
	1958	87,329	XXXX	XXXXX		XXXX	3,929,805
Range	1959	168,227	XXXX	XXXXX		XXXX	841,135
	1958**	168,798	XXXX	XXXXX		XXXX	843,990
Sudan	1959	679	XXXX	XXXXX		XXXX	16,975
	1958	1,405	XXXX	XXXXX		XXXX	35,125
Stubble	1959	80,500	XXXX	XXXXX		XXXX	128,250
	1958	90,460	XXXX	XXXXX		XXXX	135,690
Rice	1959	7,088	2.50	17,720	Ton	85.00	1,506,200
	1958	4,602	2.23	10,262		85.00	872,270
Silage, Corn	1959	4,515	15.50	69,982	Ton	7.50	524,865
	1958	4,975	16.50	82,087		7.50	615,652

* Beans were not broken down as to variety in 1958.

** Corrected 1958 Acreage

*** See Seed Crops for seed acreage

SAN JOAQUIN COUNTY 1959
AGRICULTURAL COMMISSIONER'S REPORT

FIELD CROPS: ACREAGE, PRODUCTION, AND VALUE, 1958-59 (Cont'd.)

Crop	Year	Harvested acreage	Production		Unit	Value	
			Per acre	Total		Per Unit	Total
Sorghum grain	1959	22,704	2.50	56,760	Ton	41.00	2,327,160
	1958	25,549	2.75	70,259		43.40	3,049,240
Sugar Beets	1959	19,740	24.75	488,565	Ton	14.00	6,839,910
	1958	20,849	18.00	375,282		12.75	4,784,845
Sunflowers	1959	1,945	.75	1,459	Ton	140.00	204,260
	1958	3,552	.60	2,131		150.00	319,650
Wheat	1959	9,085	1.95	17,716	Ton	63.00	1,116,108
	1958	9,309	.75	6,982		64.00	446,848
Land under Soil Bank	1959	7,322	XXXX	XXXXXX		XXXX	108,156
	1958	836	XXXX	XXXXXX		XXXX	9,201
Total	1959	591,640	XXXX	XXXXXX	XXX	XXXX	37,646,933
	1958	599,537	XXXX	XXXXXX	XXX	XXXX	34,815,454

SAN JOAQUIN COUNTY 1959
AGRICULTURAL COMMISSIONER'S REPORT

SEED CROPS: ACREAGE, PRODUCTION, AND VALUE, 1958-59

Crop	Year	Harvested acreage	Production		Unit	Value	
			Per Unit	Total		Per Unit	Total
Alfalfa	1959	1,039	550.0	571,450	Lb.	.23	131,434
	1958	1,404	679.0	953,316		.22	209,730
Asparagus	1959			6,670	Lb.	2.00	13,340
	1958			4,800		1.60	7,680
Barley	1959	1,160	2,500.0	2,900,760	Lb.	.215	623,663
Beans							
Certified Seed							
Kidney							
Dark Red	1959	1,240	14.0	17,360	Cwt.	17.50	303,800
	1958	678	12.26	8,312		10.00	83,120
Light Red	1959	4,778	14.5	69,281	Cwt.	18.00	1,247,058
	1958	4,610	11.93	54,997		10.00	549,970
White	1959	55	14.0	770	Cwt.	15.50	11,935
	1958*						
Blackeye	1959	34	18.5	629	Cwt.	8.50	5,347
	1958*						
Others	1959	200	18.5	3,700	Cwt.	14.00	51,800
	1958	595	12.9	7,675		11.35	87,111
Clover	1959	407	275.0	111,925	Lb.	.80	89,540
	1958	783	255.0	199,665		.50	99,833
Misc. Field Crops	1959	100	250.0	25,000	Lb.	.50	12,500
Oats	1959	180	1,000.0	180,700	Lb.	.25	45,175
Ornamental Seed	1959	22	873.86	19,225	Lb.	3.91	75,170
Potatoes	1959	580	276.0	160,080	Cwt.	3.85	616,308
	1958	1,230	300.0	369,000		2.00	738,000
Sudan Grass	1959	250	2,300.0	575,000	Lb.	.06	34,500
Vegetable Seed	1959	224	160.0	35,840	Lb.	.65	23,296
Wheat	1959	374	2,500.0	935,130	Lb.	.05	46,757
Total	1959	10,643	XXXX	XXXXXX	XXX	XXX	\$ 3,331,623

* Included in Others in 1958 Report

SAN JOAQUIN COUNTY 1959
AGRICULTURAL COMMISSIONER'S REPORT

VEGETABLE CROPS: ACREAGE, PRODUCTION, AND VALUE, 1958-59

Crop	Year	Harvested acreage	Production		Unit	Value		
			Per acre	Total		Per unit	Total	
Asparagus Shipping	1959	54,873	29.18	1,601,194	30#	4.00	\$ 6,404,776	
	1958	59,166	36.18	2,141,190	Pkg.	4.29	9,185,705	
	Processing	1959		.93	51,032	Ton	200.00	10,206,400
		1958		1.00	59,400		190.00	11,286,000
Cabbage	1959	172	25.35	4,360	Ton	22.00	95,920	
	1958	178	10.72	1,908		57.70	110,091	
Carrots	1959	912	20.00	18,240	Ton	20.00	364,800	
	1958	839	20.00	16,780		31.46	527,898	
Cauliflower	1959	74	5.00	370	Ton	75.00	27,750	
	1958	57	6.10	347		100.00	34,700	
Celery	1959	1,008	558.00	562,464	63#	2.45	1,378,037	
	1958	1,178	481.00	566,618	Pkg.	2.25	1,274,890	
Corn, sweet Shipping	1959	1,530	133.00	203,490	46#	1.95	396,806	
	1958	517	225.00	116,325	Pkg.	1.15	133,773	
Cucumbers	1959	224	475.00	106,400	48#	1.35	143,640	
	1958	179	500.00*	89,500	Box	1.25	111,875	
Lettuce, head	1959	502	390.00	195,780	42#	1.50	293,670	
	1958	649	240.00	155,760	Pkg.	1.95	303,732	
Melons								
Cantaloupe	1959	253	5.10	1,290	Ton	87.50	112,875	
	1958	210	9.17	1,925		69.20	133,210	
Casaba	1959	267	10.84	2,894	Ton	55.00	159,170	
	1958	272	8.70	2,366		22.50	53,235	
Cranshaw	1959	142	6.06	860	Ton	105.00	90,300	
	1958	161	7.60	1,223		40.00	48,920	
Honeydew	1959	98	6.98	684	Ton	65.00	44,460	
	1958	92	5.20	478		30.00	14,340	
Persian	1959	17	4.82	82	Ton	106.50	8,733	
	1958	19	5.60	106		40.00	4,240	
Watermelon	1959	1,701	15.50	26,365	Ton	24.00	632,760	
	1958	1,354	14.30	19,362		22.00	425,964	
Onions, dry Early	1959	1,664	900.00	1,497,600	50#	1.00	1,497,600	
	1958	1,517	520.00	788,840	Sack	.75	591,630	
Late	1959	612	800.00	489,600	50#	1.35	660,960	
	1958	568	900.00	511,200	Sack	2.45	1,252,440	
Peas, green	1959	612	2.65	1,622	Ton	65.00	105,430	
	1958	0						

* Error in 1958 Report

SAN JOAQUIN COUNTY 1959
AGRICULTURAL COMMISSIONER'S REPORT

VEGETABLE CROPS: ACREAGE, PRODUCTION, AND VALUE, 1958-59 (Cont'd)

Crop	Year	Harvested acreage	Production		Unit	Value	
			Per acre	Total		Per unit	Total
Peppers, bell	1959	504	7.5	3,780	Ton	24.50	\$ 92,610
	1958	555	18.5	10,267		50.00	513,350
Potatoes	1959	4,654	264.0	1,228,656	Cwt	2.70	3,317,371
	1958	5,314	265.0	1,408,210		1.45	2,041,904
Pumpkins	1959	421	16.2	6,820	Ton	8.00	54,560
	1958	534	9.33	4,982		20.00	99,640
Spinach	1959	480	4.5	2,160	Ton	23.00	49,680
	1958	50	8.0	400		31.50	12,600
Squash	1959	247	10.0	2,470	Ton	15.00	37,050
	1958	460	14.0	6,440		15.00	96,600
Sweetpotatoes	1959	987	123.0	121,401	50#	3.00	364,203
	1958	1,301	225.0	292,725	Bskt	3.00	878,175
Tomatoes							
Round							
Shipping	1959	40,225	33.23	1,336,921	34#Pkg	2.68	3,582,948
Processing	1959		16.5	663,712	Ton	21.50	14,269,808
Round							
Shipping	1958	45,017	14.79	665,670	34#Pkg	2.40	1,597,608
Processing	1958		16.08	723,873	Ton	22.50	16,287,142
Pear	1959	1,626	13.0	21,138	Ton	27.50	581,295
	1958	2,085	11.39	23,748		27.50	653,070
Truck Garden							
Misc. Veg.	1959	1,108	XXXX	XXXXXX	XXXX	500.00	554,000
	1958	1,060	XXXX	XXXXXX	XXXX	500.00	530,000
Total	1959	14,913	XXXX	XXXXXX	XXXX	XXXX	\$45,527,612
	1958	23,332	XXXX	XXXXXX	XXXX	XXXX	48,202,732

SAN JOAQUIN COUNTY 1959
AGRICULTURAL COMMISSIONER'S REPORT

FRUIT & NUT CROPS: ACREAGE, PRODUCTION, AND VALUE, 1958-59

Crop	Year	Harvested acreaqe	Production		Unit	Value	
			Per acre	Total		Per Unit	Total
Almonds	1959	9,257	1.50	13,886	Ton	440.00	6,109,840
	1958	8,899	.48	4,271		800.00	3,416,800
Almond Hulls	1959		1.00	9,257		10.00	92,570
	1958		.60	5,339		10.00	53,390
Apricots Processing	1959	1,147	6.2	7,111	Ton	115.00	817,765
	1958	960	6.0	5,760		145.00	835,200
Bushberries	1959	216	1.50	324	Ton	180.00	58,320
	1958	193	6.00	1,158		200.00	231,600
Cherries Shipping	1959	4,606	.73	3,362	Ton	650.00	2,185,300
	1958	4,303	.59	2,539		632.70	1,606,425
Processing	1959		.77	3,547	Ton	400.00	1,418,800
	1958		.67	2,883		367.55	1,059,647
Chestnuts	1959	69	1.24	86	Ton	328.00	28,208
	1958	69	1.13	78		364.00	28,392
Grapes Tokay Shipping	1959	21,148	125.29	2,649,630	28#	2.02	5,352,253
	1958	21,789	192.25	4,189,022	Pkg.	2.05	8,587,495
Wine	1959		6.43	135,914	Ton	38.00	5,164,732
	1958		5.83	127,030		38.76	4,923,683
Other Table Varieties Shipping	1959	1,181	22.37	26,419	28#	1.81	47,818
	1958	1,264	30.60	38,681	Pkg.	2.31	89,353
Wine	1959		6.93	8,184	Ton	46.00	376,464
	1958		7.54	9,538		40.00	381,520
Wine Varieties Shipping	1959	24,354	2.50	60,885	Ton	105.00	6,392,925
	1958	25,577	1.13	28,882		109.53	3,163,445
Wine	1959		4.04	98,227	Ton	43.00	4,223,761
	1958		5.37	137,349		44.10	6,057,091
Nectarines	1959	195	138.98	27,101	28#	1.82	49,324
	1958	165	167.50	27,631	Box	2.30	63,551

SAN JOAQUIN COUNTY 1959
AGRICULTURAL COMMISSIONER'S REPORT

FRUIT & NUT CROPS: ACREAGE, PRODUCTION, AND VALUE, 1958-59 (Cont'd)

Crop	Year	Harvested acreage	Production		Unit	Value	
			Per acre	Total		Per Unit	Total
Olives	1959	391	1.84	719.44	Ton	273.00	196,407
	1958	384	1.12	430.08		135.00	58,061
Peaches Clingstone Processing	1959	6,226	11.05	68,797	Ton	55.00	3,783,835
	1958	5,798	9.23	53,516		66.00	3,532,056
Freestone Shipping	1959	2,056	48.93	100,604	25#	1.40	140,846
	1958	1,892	36.0	67,964	Pkg.	1.65	112,141
Processing	1959		7.98	16,407	Ton	50.00	820,350
	1958		6.70	12,676		47.50	602,110
Dried	1959		.078	160.5	Ton	403.65	64,786
	1958		.076	143.0		500.00	71,500
Pears Bartlett Processing	1959	163	19.11	3,115	Ton	65.00	202,475
	1958	83	10.60	880		90.00	79,200
Plums	1959	715	218.82	156,457	25#	2.74	428,692
	1958	671	115.31	77,379	Pkg.	3.31	256,124
Strawberries Shipping	1959	713	1.75	1,248	Ton	375.75	468,936
	1958	598	1,200.0	717,600		Crate	1.80
Processing	1959		7.52	5,632	Ton	240.00	1,286,880
Walnuts English	1959	14,999	.60	8,999	Ton	470.00	4,229,530
	1958	14,562	.77	11,213		350.00	3,924,550
Black	1959	218	1.40	305	Ton	50.00	15,250
	1958	149	2.95	440		40.00	17,600
Miscellaneous Apples) Figs) Pecans () Persimmons) Prunes)	1959	350	XXXX	XXXXXX	XXX	200.00	70,000
	1958	374	XXXX	XXXXXX	XXX	145.00	54,230
Total	1959	88,004	XXXX	XXXXXX	XXX	XXXX	\$44,026,067
	1958	87,730	XXXX	XXXXXX	XXX	XXXX	40,496,844

SAN JOAQUIN COUNTY 1959
AGRICULTURAL COMMISSIONER'S REPORT

NURSERY PRODUCTS: PRODUCTION AREA, SALES, AND VALUE, 1959

Item	Quantity sold by producers	Unit	Value	
			Per unit	Total
Nursery Crops				
Deciduous fruit & nut trees	328,000	Plant	1.00	\$ 328,000
Grape vines	65,000	Plant	.09	5,850
Rose plants	10,550	Plant	1.00	10,550
Vegetable plants - field grown	75,563,000	Plant	.006	453,378
Ornamental trees & shrubs	103,524	Plant	.97	100,418
Bedding plants	114,421	Flat	1.54	176,208
Bulbs, rhizomes, roots, etc.	50,000,000	Root	.007	350,000
Total - 1959	XXXXXXXX	XXX	XXXX	\$1,424,404
1958 *				505,500

APIARY PRODUCTS: PRODUCTION AND VALUE, 1958 - 1959

Crop	Year	Production Total	Unit	Per unit	Total
Honey	1959	643,469	Lb	.10	\$ 64,347
	1958	1,341,000		.12	160,920
Beeswax	1959	9,861	Lb	.45	4,437
	1958	24,741		.44	10,886
Queen Bees	1959	3,750	Ea	1.00	3,750
	1958	6,700		1.00	6,700
Pollination	1959	15,600	Colony	3.00	46,800
	1958	24,760		2.25	55,710
Total	1959	XXXXXXXX	XXXX	XXX	\$119,334
	1958	XXXXXXXX	XXXX	XXX	234,216

* Reported under Seed Crops in 1958 Report

SAN JOAQUIN COUNTY 1959
AGRICULTURAL COMMISSIONER'S REPORT

LIVESTOCK AND POULTRY PRODUCTS: PRODUCTION & VALUE, 1958-59

Item	Year	Production	Unit	Value	
				Per Unit	Total
Milk Market	1959	3,004,720	Cwt.	4.08	12,259,258
	1958	2,731,560		4.03	11,008,186
Manufacturing	1959	1,356,320	Cwt.	3.30	4,475,856
	1958	1,513,750		3.22	4,874,275
Wool	1959	1,009,374	Lb.	.45	454,218
	1958	781,734		.41	320,511
Eggs, chicken Market	1959	9,817,072	Doz.	.32	3,141,463
	1958	7,032,750		.38	2,672,445
Total	1959	XXXXXX	XXX	XXX	\$20,330,795
	1958	XXXXXX	XXX	XXX	18,875,417

JANUARY 1 INVENTORIES OF LIVESTOCK & POULTRY, 1958-59

Item	January 1, 1959	January 1, 1958
Cattle and calves		
All	181,100	174,900
Milk cows 2 years and over	60,100	61,500
Cattle and calves on feed	121,000	113,400
Sheep and lambs		
All	154,502	115,714
Stock sheep	78,955	59,225
Hogs and pigs	12,500	13,200
Hens and pullets of laying age	589,024	421,965

SAN JOAQUIN COUNTY 1959
 AGRICULTURAL COMMISSIONER'S REPORT

LIVESTOCK AND POULTRY: PRODUCTION AND VALUE, 1958-59

Item	Year	Production		Unit	Value	
		No. of head	Total liveweight		Per Unit	Total
Cattle and calves	1959	93,742	534,252	Cwt.	24.00	12,822,048
	1958	90,168	526,114		22.00	11,574,508
Sheep and lambs	1959	75,547	83,102	Cwt.	15.00	1,246,530
	1958	56,589	62,248		17.75	1,104,902
Hogs and pigs	1959	54,000	108,000	Cwt.	15.00	1,620,000
	1958	47,000	94,000		22.30	2,096,200
Broilers and fryers	1959	3,048,571	5,335,000	Lb.	.17	906,950
	1958	3,047,943	5,333,900		.20	1,066,780
Other chickens	1959	382,857	1,340,000	Lb.	.08	107,200
	1958	370,000	1,295,000		.10	129,500
Turkeys	1959	75,000	1,125,000	Lb.	.38	427,500
	1958	198,902	2,983,522		.23	686,210
Total	1959	XXXX	XXXXXX	XX	XXX	\$17,130,228
	1958	XXXX	XXXXXX	XX	XXX	16,658,100

SAN JOAQUIN COUNTY 1959
AGRICULTURAL COMMISSIONER'S REPORT

PERMANENT CROPS

Crop & Variety	Non-Bearing Acreage	Bearing Acreage	Crop & Variety	Non-Bearing Acreage	Bearing Acreage
ALMONDS			GRAPES (Raisin)		
Davey	645	85	Muscat	7	119
Drake	31	169	Thompson Seedless	257	615
I. X. L.	0	55	Zante Currant	0	8
Jordanola	27	719	TOTAL	264	742
Mission	597	3,164	GRAPES (Table)		
Ne Plus Ultra	58	519	Almeria	0	12
Non Pareil	2,330	4,255	Cardinal	0	43
Peerless	84	281	Concord	0	7
Other	46	10	Emperor	0	113
TOTAL	3,818	9,257	Italia	1	0
APPLES			Malaga	0	66
Astrachan	1	7	Red Malaga	0	1
Delicious	3	1	Ribier	8	79
Golden Delicious	3	0	Tokay	534	21,148
Gravenstein	0	1	Other	3	118
Other	2	0	TOTAL	546	21,587
TOTAL	9	9	GRAPES (Wine)		
APRICOTS			Alicante Bouschet	12	2,428
Blenheim & Royal	427	696	Burger	2	701
Moorpark & Hems-kirk	0	2	Carignane	587	6,236
Tilton	556	449	Colombar	0	20
TOTAL	983	1,147	Franklen-Reisling	0	22
CHERRIES			French Columbard	0	64
Bing	1,859	2,430	Golden Chasselas	0	64
Black Republican	5	23	Grenache	744	1,180
Burbank	0	34	Mataro	0	21
Chapman	3	118	Mission	224	1,286
Lambert	103	267	Palomino	25	726
Royal Ann	280	1,194	Petite Sirah	20	316
Tartarian	100	510	Salvador	0	248
Other	81	30	Sauvignon Blanc	0	23
TOTAL	2,431	4,606	Semillion	12	36
CHESTNUTS (All)			Zinfandel	60	7,581
	1	69	Other White	0	4
FIGS			Other Dark	12	398
Black	0	20	TOTAL	1,698	21,354
Kadota	0	6	NECTARINES		
TOTAL	0	26	Freedom	7	4
			Late Le Grand	40	3
			Le Grand	17	54
			Quetta	1	31
			Red Grand	0	1
			John Rivers	0	81
			Sun Grand	21	4
			Other	10	17
			TOTAL	96	195

SAN JOAQUIN COUNTY 1959
AGRICULTURAL COMMISSIONER'S REPORT

PERMANENT CROPS (Cont'd)

Crop & Variety	Non-Bearing Acreage	Bearing Acreage	Crop & Variety	Non-Bearing Acreage	Bearing Acreage
OLIVES			PEARS		
Ascolano	0	31	Bartlett	521	163
Manzanillo	9	216	Winter Nelis	1	0
Mission	0	102	TOTAL	522	163
Sevillano	0	7			
Others	0	35	PERSIMMONS (All)		
TOTAL	9	391		1	4
PEACHES (Cling)			PECANS (All)		
Andora	21	143		1	2
Carolyn	138	175	PLUMS		
Corona	62	109	Ace	5	17
Cortez	252	345	Burbank	0	2
Dixon	464	24	Burmosa	2	0
Dix-66	81	36	Duarte	18	88
Fortuna	173	177	El Dorado	106	72
Gaume	441	1,034	Jefferson	9	2
Gomes (Stuart)	192	506	Laroda	21	1
Halford	1,004	1,482	Late Santa Rosa	1	11
Hauss	0	16	President	9	35
Johnson	0	84	Santa Rosa	80	228
Libbee	0	40	Sugar	10	47
Paloro	209	1,125	Tragedy	57	182
Peak	10	132	Others	82	30
Phillips	0	106	TOTAL	400	715
Shasta	24	50	PRUNES		
Sims	1	12	French	34	4
Stanford	13	157	Robe de Sergeant	0	1
Starn	195	37	Sugar	0	4
Sullivan	52	37	TOTAL	34	9
Vivian	329	108	WALNUTS		
Walton	0	32	Concord	7	41
Williams	0	12	Eureka	797	3,984
Wiser	105	38	Franquette	158	3,635
Others	327	209	Hartley	861	1,078
TOTAL	4,093	6,226	Mayette	5	625
PEACHES (Freestone)			Payne	801	5,236
Babcock	0	5	Placentia	0	84
Early Elberta	21	34	Waterloo	61	173
Elberta	635	1,475	Others	51	110
Gold Dust	0	5	Seedlings	63	33
J. H. Hale	4	132	TOTAL	2,804	14,999
Lovell	0	132	BLACK WALNUTS		
Muir	0	58		2,100	218
Red Haven	10	28			
Rio Oso Gem	35	145			
Salway	1	2			
Others	30	40			
TOTAL	736	2,056			

SAN JOAQUIN COUNTY 1959
AGRICULTURAL COMMISSIONER'S REPORT

SUMMARY

Fruit and Nut Crops	\$ 44,026,067
Field Crops	37,646,933
Vegetable Crops	45,527,612
Seed Crops	3,331,623
Nursery Products	1,424,404
Apiary Products	119,334
Livestock & Poultry Products	20,330,795
Livestock & Poultry *	17,130,228
Total	\$ 169,536,996

* Figures for livestock and poultry represents sales of commodities and does not include the value of inventories on the farm.

