

Proposed Structures - Parking								
Structure Member	Proposed Use	GFA (SQ. FT.)	Highest Floor	Overall Height	Employees (EST.)	Minimum Parking	Proposed Parking	Handicap Parking
SH-1	Shade Structure	432	1	11'9"	--	--	--	--
SH-2	Shade Structure	2182	1	16'8"	--	--	--	--
SH-3	Shade Structure	2152	1	20'8"	--	--	--	--
SH-4	Shade Structure	2368	1	17'0"	--	--	--	--
SH-5	Shade Structure	1356	1	12'9"	--	--	--	--
SH-6	Shade Structure	800	1	17'0"	--	--	--	--
SH-7	Well Shed	119	1	9'2"	--	--	--	--
SH-8	Paint Booth Shade	973	1	17'0"	--	--	--	--
C 1-6	Storage	320 ea.	1	8'0"	--	2	--	--
Q 1	Office	320	1	8'0"	6	2	--	--
A	(E) Manuf.	1800	1	18'11"	5	2	--	--
B	(E) Office	800	1	13'9"	1	4	--	1
C	(E) Manuf.	2788	1	20'7"	--	2	--	--
D	(N) Debris Box	146	1	8'0"	--	--	--	--

Site Legend

- setback boundary
- X--- fence line
- property line

LT 1-2
3'-0" x 3'-0"
16'-6" high

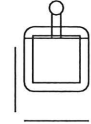

LT 3-9
3'-0" x 3'-0"
19'-0" high

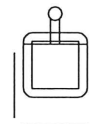

Septic Tank
1900 lb capacity
2 compartments
liquid depth = 5 1/2'
7'6"x13'x6'9"
57" inl. / 55" out.

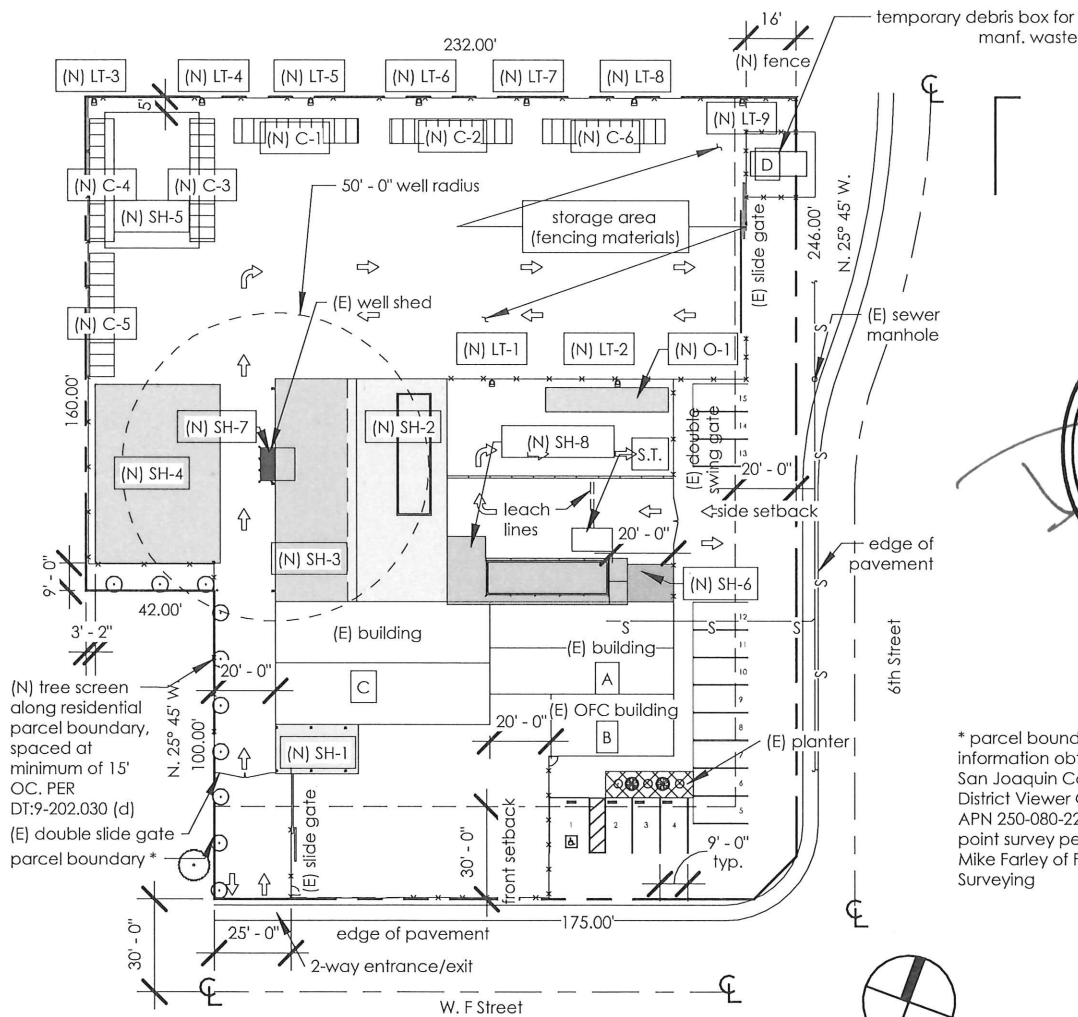

REVISED SITE PLAN

Application # PA-2300122

Received By CA On 3/12/24

* parcel boundary information obtained from San Joaquin County District Viewer GIS map for APN 250-080-22 and by point survey performed by Mike Farley of Farley Surveying

1 Site Plan
1" = 60'-0"

jc WAGNER
& ASSOCIATES

United Fence Services 5491 W. F St
Tracy CA 95304

Site Plan

Project number	96269	Drawn by	ORL	Site Plan 8.5x11
Date	03/11/24	Checked by	DEW	Scale As indicated