

CORNER RECORD

Agency Index CR-17-214

Document Number _____

City of Lathrop County of San Joaquin, California

Brief Legal Description _____ Parcel 1 Per P.M. 21-151

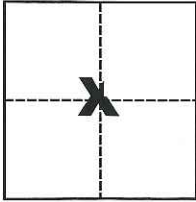
CORNER TYPE**COORDINATES (Optional)**

Government Corner Control
 Meander Property
 Rancho Other

N. _____ E. _____
 Elevation _____
 Units Metric U.S. Survey Foot
 Horizontal Datum _____
 Zone _____ Epoch Date _____
 Vertical Datum _____

Date of Survey May 23, 2017

Complies with Public Resources Code §§8801-8819
 Complies with Public Resources Code §§8890-8902

Sec. 26, T.1S., R.6E.,
M.D.B. & M.

PLS Act Ref.: 8765(d) 8771 8773 Other:
 Corner/Monument: Left as found Established Rebuilt Pre-Construction
 Found and tagged Reestablished Referenced Post-Construction

Narrative of corner identified and monument as found, set, reset, replaced, or removed:

 See sheet #2 for description(s):**SURVEYOR'S STATEMENT**

This Corner Record was prepared by me or under my direction in conformance with

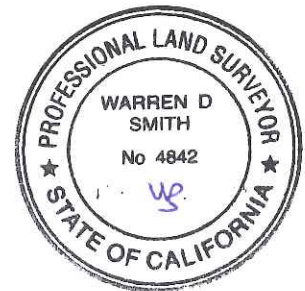
the Professional Land Surveyors' Act on June 26, 2017Signed Michael L. Quattori P.L.S. or R.C.E. No. L.S. 4450**COUNTY SURVEYOR'S STATEMENT**This Corner Record was received July 24, 2017and examined and filed August 8, 2017Signed Warren D. Smith P.L.S. or R.C.E. No. 4842Title County Surveyor**County Surveyor's Comment**

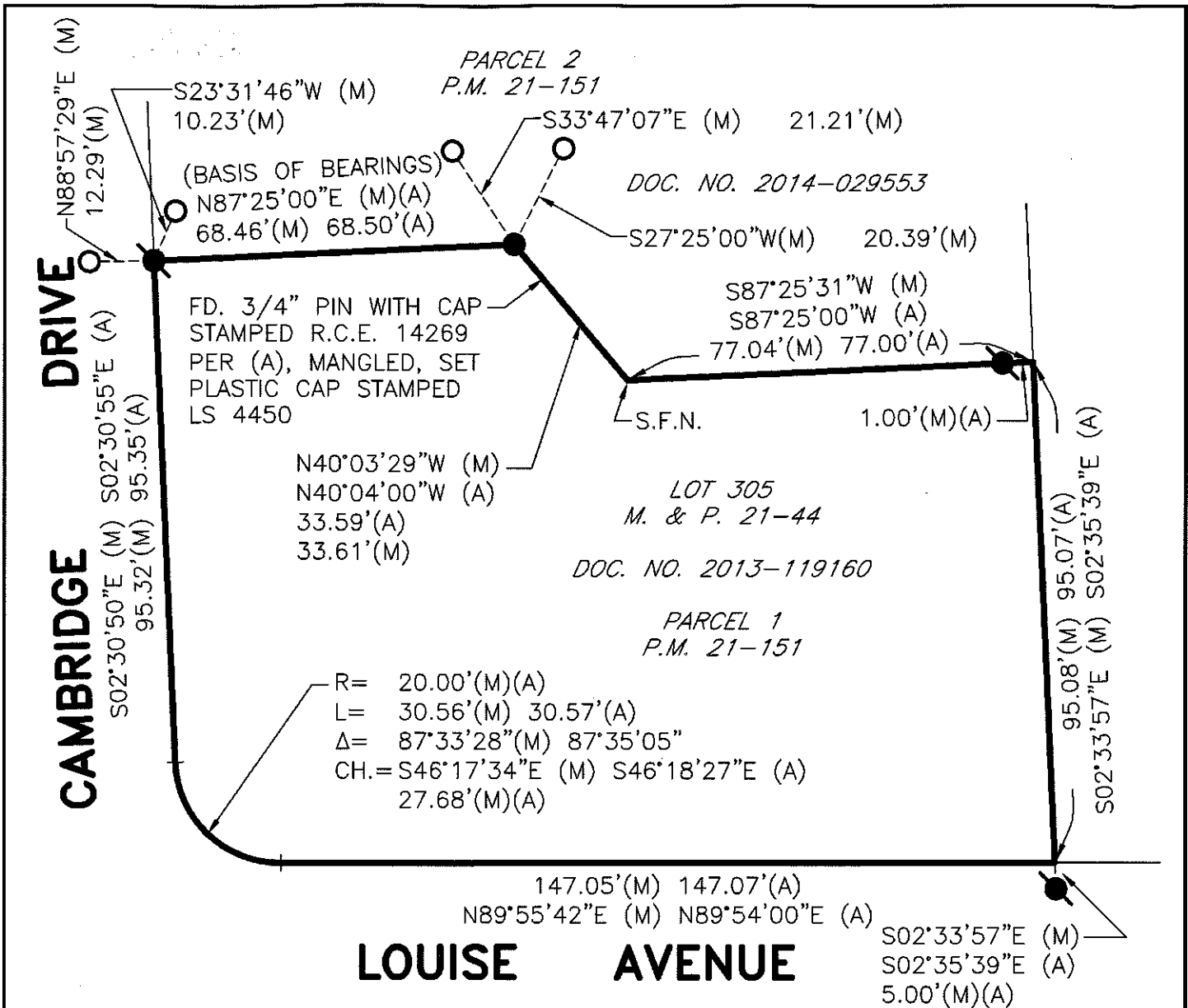

REFERENCE

(A) P.M. 21-151, S.J.C.R.

LEGEND

- INDICATES SET MAG NAIL W/TAG STAMPED LS 4450
- INDICATES FOUND MONUMENT AS NOTED
- INDICATES FOUND CHISELED CROSS PER (A)
- FD. INDICATES FOUND ON THIS SURVEY
- P.M. INDICATES PARCEL MAP, BOOK AND PAGE, S.J.C.R.
- S.J.C.R. INDICATES SAN JOAQUIN COUNTY RECORDS
- S.F.N. INDICATES SEARCHED FOUND NOTHING

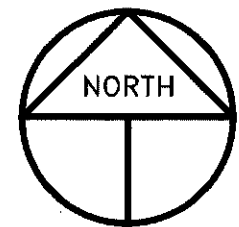

SCALE: 1" = 30'
2017-108

BASIS OF BEARINGS

THE BASIS OF BEARINGS FOR THIS SURVEY IS A PORTION OF THE NORTH LINE OF PARCEL 1, SHOWN ON P.M. 21-151, AS S.87°25'00"W.