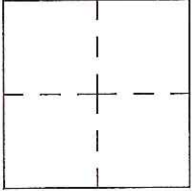

CORNER RECORD

Agency Index CR-17-177
 Document Number _____

City of _____ County of San Joaquin, California

Brief Legal Description Devries Road @ Tredway Road
On east line of Section 19, Township 3 North, Range 6 East, Mount Diablo Base &

Meridian	CORNER TYPE	COORDINATES (Optional)
	Government Corner <input type="checkbox"/> Control <input type="checkbox"/>	N. _____ E. _____ Elevation. _____
	Meander <input type="checkbox"/> Property <input type="checkbox"/>	Units Metric <input type="checkbox"/> U.S. Survey Foot <input checked="" type="checkbox"/>
	Rancho <input type="checkbox"/> Other <input checked="" type="checkbox"/>	Horizontal Datum _____
	Date of Survey <u>March 30, 2017</u>	Zone _____ Epoch Date _____
		Vertical Datum _____
		<input type="checkbox"/> Complies with Public Resources Code §§8801-8819
		<input type="checkbox"/> Complies with Public Resources Code §§8890-8902

PLS Act Ref.: 8765(d) 8771 8773 Other: _____

Corner/Monument: Left as found Established Rebuilt Pre-Construction
 Found and tagged Reestablished Referenced Post-Construction

Narrative of corner identified and monument as found, set, reset, replaced, or removed:
 See sheet #2 for description(s):

SURVEYOR'S STATEMENT

This Corner Record was prepared by me or under my direction in conformance with the Professional Land Surveyor's Act on June 12, 2017

Signed James E. Hart P.L.S. or R.C.E. No. 8657



COUNTY SURVEYOR'S STATEMENT

This Corner Record was received June 16, 2017
 and examined and filed July 10, 2017

Signed Warren D. Smith P.L.S. or R.C.E. No. 4842

Title County Surveyor

County Surveyor's Comment _____





N.T.S.

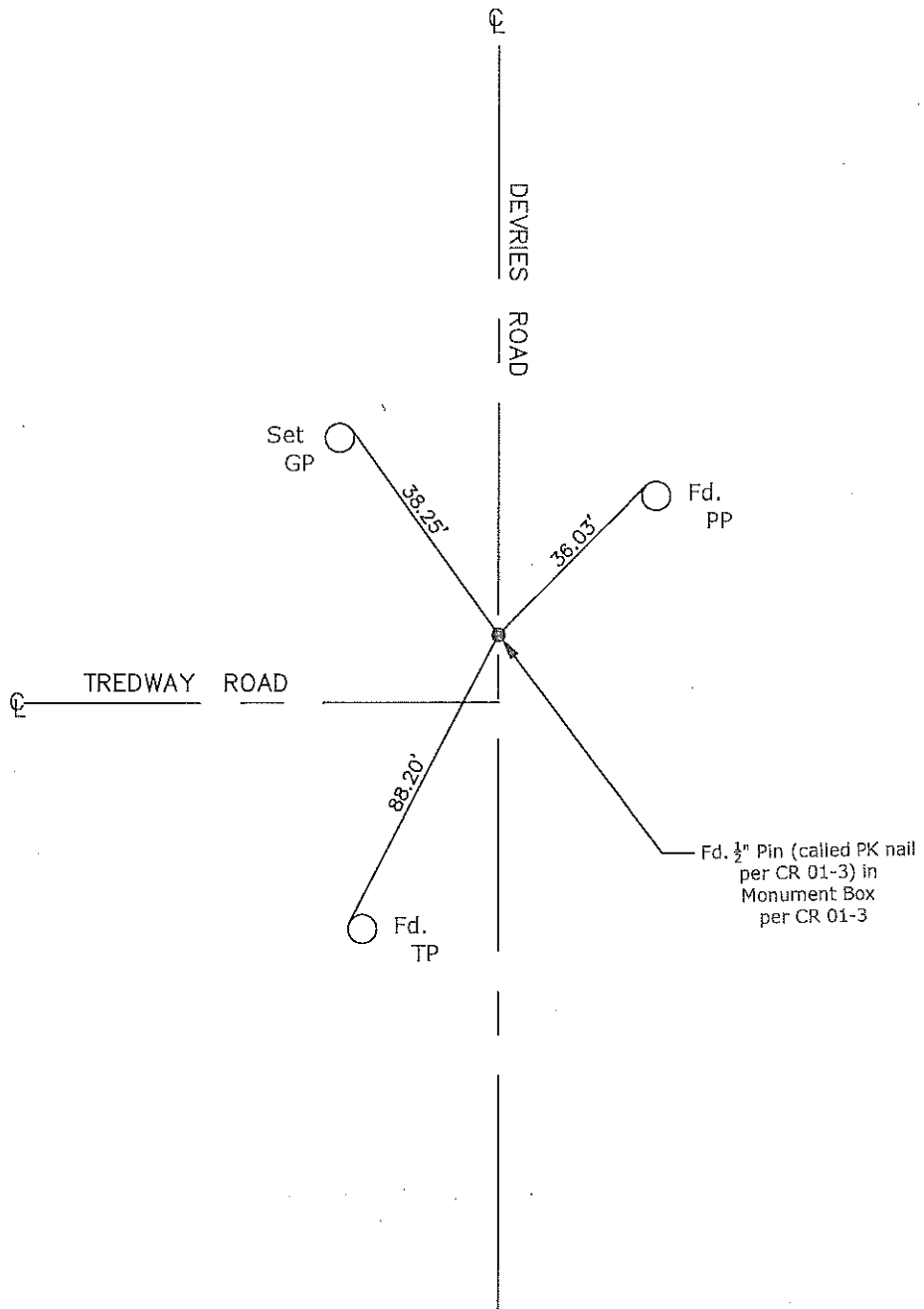

- CR=Corner Record
- FP=Fence Post
- JP=Joint Pole
- LP=Light Pole
- PP=Power Pole
- GP=Guy Pole
- SP=Service Pole
- TP=Telephone Pole
- S.F.N.=Searched Found Nothing
- N.T.S.=Not To Scale
- M&P=Maps & Plats
- PM=Parcel Map
- RS=Record of Survey
- FB=Field Book
- N=North
- DI=Drain Inlet
- TOC=Top of Curb

Set=Conc. Nail with Brass Washer Stamped
 "S.J. Co.", unless otherwise noted
 Fd.=Found Conc. Nail with Brass Washer Stamped
 "S.J. Co.", unless otherwise noted
 Note: Found Monuments are not tagged
 unless otherwise noted.

"No Attempt Was Made to Verify the Monument(s)"