

CORNER RECORD

Document Number CR-17-140

City of _____

County of San Joaquin, California

Brief Legal Description Property line as per adjusted location per R.S. 26-117, S.J.C.R.

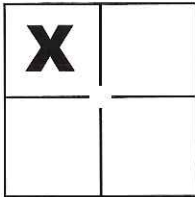

CORNER TYPE

Government Corner Control
 Meander Property
 Rancho Other

COORDINATES(Optional)

N. _____
 E. _____
 Zone _____ NAD27 NAD83
 NAD83 Epoch _____
 Elev. _____
 Vert. Datum: NGVD29 NADV88
 Meas. Units: Metric Imperial

Sec. 17, T.1S., R.7E.,
M.D.B.&M.

Date of Survey December 6, 2016

Corner - Left as found Found and tagged Established Reestablished Rebuilt

Identification and type of corner found: Evidence used to identify or procedure used to establish or reestablish the corner:

See Sheet 2

A description of the physical condition of the monument as found and as set or reset: _____

See Sheet 2

SURVEYOR'S STATEMENT

This Corner Record was prepared by me or under my direction in conformance with the Land Surveyor's Act on JAN. 31st, 2017.

Signed Michael L. Quaranta P.L.S. or R.C.E. No.: L.S. 4450



COUNTY SURVEYOR'S STATEMENT

This Corner Record was received March 10, 2017 and examined and filed May 18, 2017.

Signed Warren D. Smith P.L.S. or R.C.E. No.: 4842

Title County Surveyor

County Surveyor's Comment _____



UNION ROAD

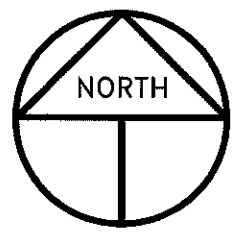
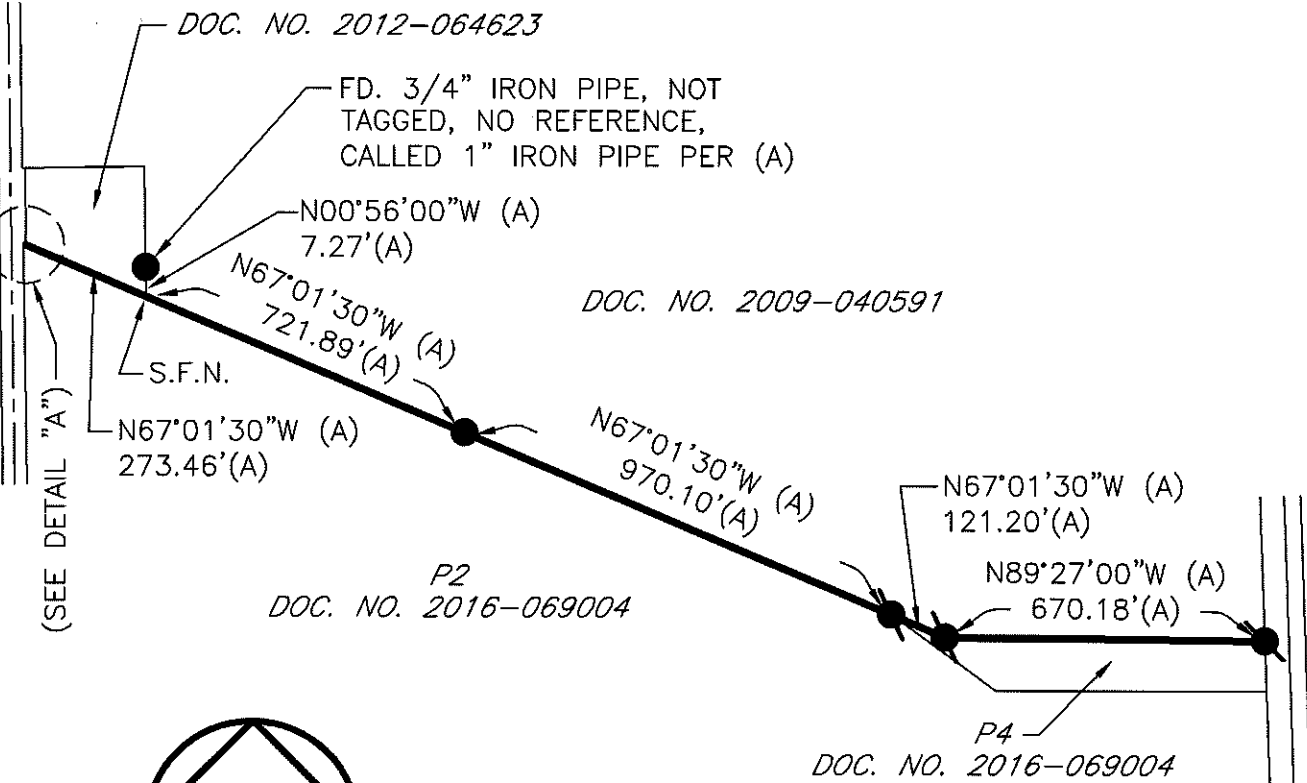

NOT TO SCALE
2016-273

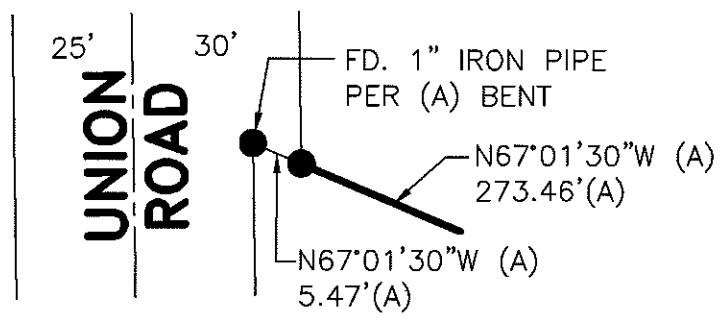

DETAIL "A"

NOT TO SCALE

REFERENCE

(A) R.S. 26-117, S.J.C.R.

LEGEND

- INDICATES FOUND 3/4" IRON PIPE, NOT TAGGED, NO REFERENCE, CALLED 1" IRON PIPE PER (A), SET PLASTIC CAP STAMPED LS 4450, UNLESS OTHERWISE NOTED
- INDICATES FOUND 3/4" IRON PIPE, NOT TAGGED, NO REFERENCE, CALLED 1" IRON PIPE PER (A), BENT, REPLACED WITH 3/4" IRON PIPE TAGGED LS 4450
- FD. INDICATES FOUND ON THIS SURVEY
- R.S INDICATES RECORD OF SURVEY, BOOK AND PAGE, S.J.C.R.
- S.J.C.R. INDICATES SAN JOAQUIN COUNTY RECORDS
- S.F.N. INDICATES SEARCHED FOUND NOTHING