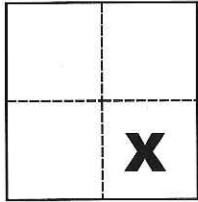

CORNER RECORD

Agency Index CR-17-136

Document Number _____

City of _____ County of San Joaquin, CaliforniaBrief Legal Description The North and East line of Lot 7 per M. & P. 8-20, S.J.C.R.**CORNER TYPE****COORDINATES (Optional)**

Government Corner Control
 Meander Property
 Rancho Other

N. _____ E. _____

Elevation _____

Units Metric U.S. Survey Foot

Horizontal Datum _____

Zone _____ Epoch Date _____

Date of Survey March 22, 2017

Vertical Datum _____

 Complies with Public Resources Code §§8801-8819 Complies with Public Resources Code §§8890-8902Sec. 36, T.1S., R.8E.,
M.D.B. & M.PLS Act Ref.: 8765(d) 8771 8773 Other:Corner/Monument: Left as found Established Rebuilt Pre-Construction Found and tagged Reestablished Referenced Post-Construction

Narrative of corner identified and monument as found, set, reset, replaced, or removed:

 See sheet #2 for description(s):**SURVEYOR'S STATEMENT**

This Corner Record was prepared by me or under my direction in conformance with

the Professional Land Surveyors' Act on March 29, 2017Signed Michael L. Quarantoni P.L.S. or R.C.E. No. L.S. 4450**COUNTY SURVEYOR'S STATEMENT**This Corner Record was received May 8, 2017and examined and filed May 18, 2017Signed Warren D. Smith P.L.S. or R.C.E. No. 4842Title County Surveyor

County Surveyor's Comment



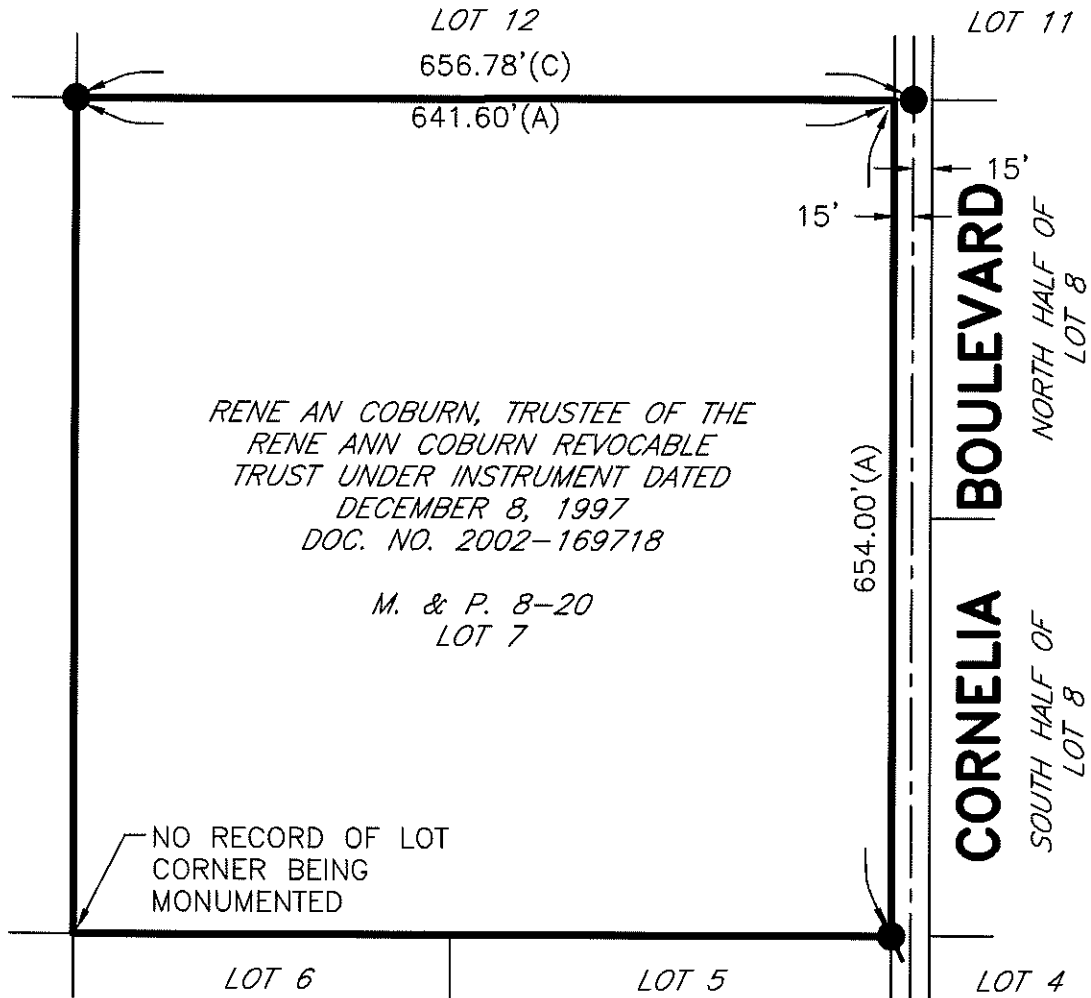

REFERENCES

- (A) M. & P. 8-20, S.J.C.R.
- (B) R.S. 16-32, S.J.C.R.
- (C) R.S. 8-189, S.J.C.R.

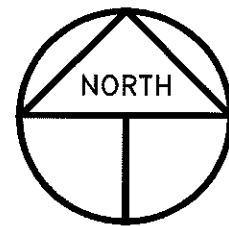

SCALE: 1" = 150'
2017-53

LEGEND

- INDICATES FOUND 3/4" IRON PIPE PER (B), TOP HALF BENT, REPLACED WITH 3/4" IRON PIPE W/PLASTIC CAP STAMPED LS 4450
- INDICATES FOUND 3/4" IRON PIPE PER (C) SET PLASTIC CAP STAMPED LS 4450
- M. & P. INDICATES MAPS, VOLUME AND PAGE, S.J.C.R.
- R.S. INDICATES RECORD OF SURVEY, BOOK AND PAGE S.J.C.R.
- S.J.C.R. INDICATES SAN JOAQUIN COUNTY RECORDS