

# CORNER RECORD

Agency Index CR-17-106  
 Document Number \_\_\_\_\_

City of \_\_\_\_\_ County of San Joaquin, California

Brief Legal Description Taylor Road 1350± west of Westgate Drive  
Within Section 10, Township 3 North, Range 6 East, Mount Diablo Base & Meridian

CORNER TYPE	COORDINATES (Optional)
<div style="display: flex; align-items: center;"> <div style="border: 1px solid black; width: 100px; height: 100px; margin-right: 10px;"> <div style="border-top: 1px dashed black; border-bottom: 1px dashed black; width: 100%;"></div> <div style="border-left: 1px dashed black; border-right: 1px dashed black; height: 100%;"></div> </div> <div> <p>Government Corner <input type="checkbox"/> Control <input type="checkbox"/></p> <p>Meander <input type="checkbox"/> Property <input type="checkbox"/></p> <p>Rancho <input type="checkbox"/> Other <input checked="" type="checkbox"/></p> <p>Date of Survey <u>April 4, 2017</u></p> </div> </div>	<p>N. _____ E. _____</p> <p>Elevation. _____</p> <p>Units Metric <input type="checkbox"/> U.S. Survey Foot <input checked="" type="checkbox"/></p> <p>Horizontal Datum _____</p> <p>Zone _____ Epoch Date _____</p> <p>Vertical Datum _____</p> <p><input type="checkbox"/> Complies with Public Resources Code §§8801-8819</p> <p><input type="checkbox"/> Complies with Public Resources Code §§8890-8902</p>

PLS Act Ref.:  8765(d)  8771  8773  Other: \_\_\_\_\_

Corner/Monument:  Left as found  Established  Rebuilt  Pre-Construction

Found and tagged  Reestablished  Referenced  Post-Construction

Narrative of corner identified and monument as found, set, reset, replaced, or removed:  
 See sheet #2 for description(s):

### SURVEYOR'S STATEMENT

This Corner Record was prepared by me or under my direction in conformance with  
 the Professional Land Surveyor's Act on April 17, 2017

Signed James E Hart P.L.S. or R.C.E. No. 8657



### COUNTY SURVEYOR'S STATEMENT

This Corner Record was received April 21, 2017

and examined and filed May 17, 2017

Signed Warren D. Smith P.L.S. or R.C.E. No. 4842

Title County Surveyor

County Surveyor's Comment





N.T.S.

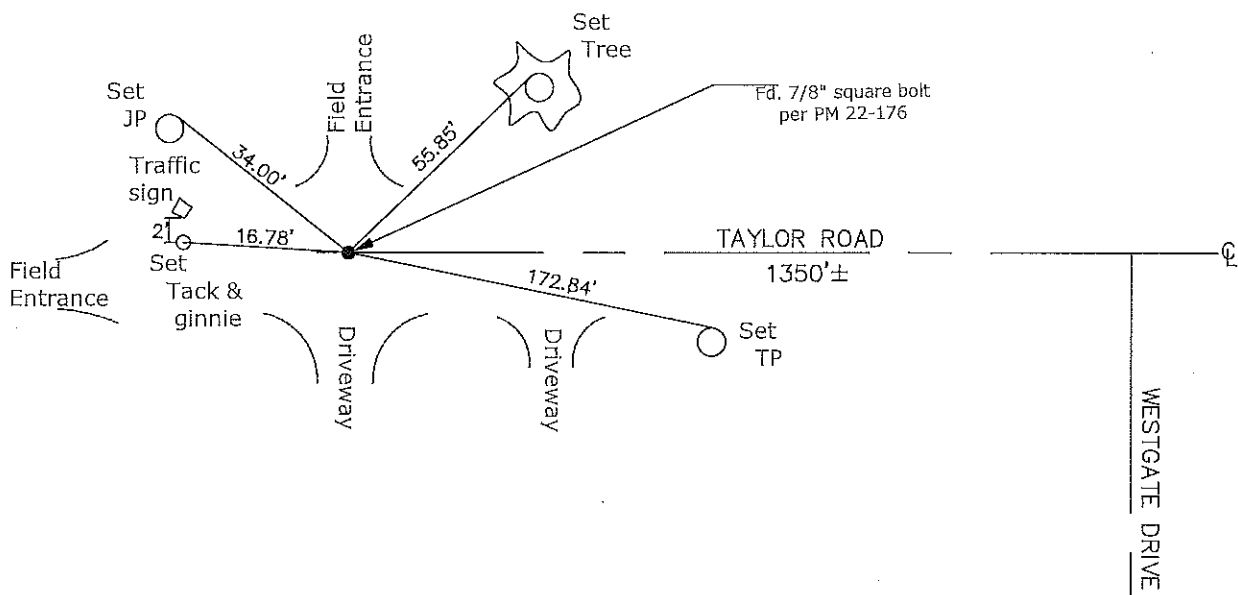

- CR=Corner Record
- FP=Fence Post
- JP=Joint Pole
- LP=Light Pole
- PP=Power Pole
- GP=Guy Pole
- SP=Service Pole
- TP=Telephone Pole
- S.F.N.=Searched Found Nothing
- N.T.S.=Not To Scale
- M&P=Maps & Plats
- PM=Parcel Map
- RS=Record of Survey
- FB=Field Book
- N=North
- DI=Drain Inlet
- TOC=Top of Curb
- FB=Field Book

Set=Conc. Nail with Brass Washer Stamped  
 "S.J. Co.", unless otherwise noted  
 Fd.=Found Conc. Nail with Brass Washer Stamped  
 "S.J. Co.", unless otherwise noted  
 Note: Found Monuments are not tagged  
 unless otherwise noted.

"No Attempt Was Made to Verify the Monument(s)"