

CORNER RECORD

Document Number CR-17-61
City of Stockton County of San Joaquin, California

Brief Legal Description Parcel Map, Book of Parcel Maps 14, Page 199, Parcel Map, Book of Parcel Maps 15, Page 71 and Parcel Map, Book of Parcel Maps 17, Page 70.

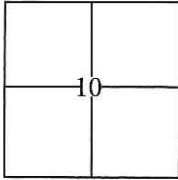

Rancho Del Campo
de Los Franceses

CORNER TYPE

Government Corner Control
Meander Property
Rancho Other

Date of Survey November 21, 2016

COORDINATES(Optional)

N. _____
E. _____
Zone III NAD27 NAD83
NAD83 Epoch 1991.35
Elev. _____
Vert. Datum: NGVD29 NAVD88
Meas. Units: Metric Imperial

Corner - Left as found Found and tagged Established Reestablished Rebuilt

Identification and type of corner found: Evidence used to identify or procedure used to establish or reestablish the corner:

Tied all found centerline monuments to the Record of Survey of City of Stockton Horizontal Control System Phase XIV, Book 35 of Surveys, Page 5. Used conventional survey methods to establish a position on monuments. Evidence identification and field procedure in more detail are shown on page 2.

A description of the physical condition of the monument as found and as set or reset: _____

Found 3/4" iron pins in monument wells, found 3/4" iron pins and found cut crosses in concrete as shown on page 2.

SURVEYOR'S STATEMENT

This Corner Record was prepared by me or under my direction in conformance with the Land Surveyor's Act on December 8, 2016.

Signed [Signature] P.L.S. or R.C.E. No.: 7051



COUNTY SURVEYOR'S STATEMENT

This Corner Record was received January 18, 2017 and examined and filed January 30, 2017.

Signed [Signature] P.L.S. or R.C.E. No.: 4842

Title County Surveyor

County Surveyor's Comment _____



STATEMENT OF PURPOSE:

THE PURPOSE OF THIS SURVEY IS TO IDENTIFY AND RECORD THE LOCATION OF EXISTING MONUMENTS PRIOR TO PG&E IMPROVEMENTS. NO CLAIM IS MADE AS TO THE RELATIONSHIP OF THE MONUMENTS SHOWN HEREON TO THE EXISTING PROPERTY LINES. ORIGINAL LOT LINES SHOWN ARE FOR GENERAL LOCATION AND INFORMATIONAL PURPOSES ONLY.

DATUM STATEMENT:

COORDINATES SHOWN HEREON ARE GRID AND ARE BASED ON CITY OF STOCKTON MONUMENTS 273, 117 AND 340 CALIFORNIA COORDINATE SYSTEM (CCS83), ZONE III, 1983 NAD, (1991.35 EPOCH STOCKTON & SAN JOAQUIN COUNTY GPS ADJUSTMENT) AS SHOWN ON RECORD OF SURVEY BOOK 35 OF SURVEYS, PAGE 05.

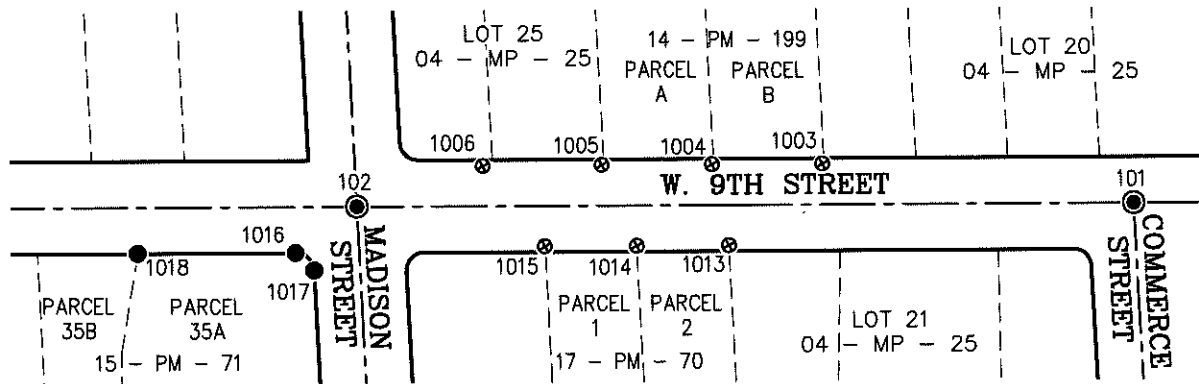

GRID COORDINATES (U.S. SURVEY FEET)

POINT	NORTHING	EASTING	REFERENCE
101	2160768.27'	6335460.25'	28 - RS - 91
102	2160662.32'	6335051.87'	28 - RS - 91
117	2157978.73'	6337037.23'	35 - RS - 05
273	2158599.30'	6333011.40'	35 - RS - 05
340	2163889.61'	6332136.19'	35 - RS - 05
1003	2160747.12'	6335291.04'	14 - PM - 199
1004	2160732.07'	6335233.16'	14 - PM - 199
1005	2160717.05'	6335175.23'	14 - PM - 199
1006	2160700.34'	6335112.36'	NO REFERENCE
1013	2160691.81'	6335252.86'	17 - PM - 70
1014	2160679.25'	6335204.46'	17 - PM - 70
1015	2160666.61'	6335155.96'	17 - PM - 70
1016	2160629.64'	6335025.77'	15 - PM - 71
1017	2160623.01'	6335037.81'	15 - PM - 71
1018	2160608.39'	6334943.62'	15 - PM - 71

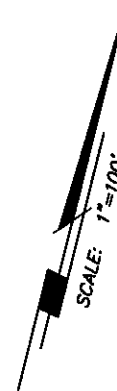

LEGEND:

- ⊗ INDICATES FOUND CUT CROSS, NO TAG.
- INDICATES FOUND 3/4" IRON PIPES IN MONUMENT BOX.
- INDICATES FOUND 3/4" IRON PIN