

# CORNER RECORD

Document Number CR-17-17  
 County of San Joaquin, California

City of Stockton

Brief Legal Description Projection of West lot line of Lot 1347, 20 M.P. 43 at the North end thereof.

CORNER TYPE		COORDINATES(Optional)
<input type="checkbox"/> Government Corner	<input type="checkbox"/> Control	N. _____
<input type="checkbox"/> Meander	<input type="checkbox"/> Property	E. _____
<input type="checkbox"/> Rancho	<input type="checkbox"/> Other	Zone _____ NAD27 <input type="checkbox"/> NAD83 <input type="checkbox"/>
Date of Survey <u>November 22, 2016</u>		NAD83 Epoch _____
		Elev. _____
		Vert. Datum: NGVD29 <input type="checkbox"/> NADV88 <input type="checkbox"/>
		Meas. Units: Metric <input type="checkbox"/> Imperial <input checked="" type="checkbox"/>

Corner - Left as found  Found and tagged  Established  Reestablished  Rebuilt

Identification and type of corner found: Evidence used to identify or procedure used to establish or reestablish the corner:  
The West lot line of Lot 1347 was established based on found centerline monuments and record data per  
20 M.P. 43.

A description of the physical condition of the monument as found and as set or reset: Set 1" brass disc stamped "LS 6947" in  
concrete sidewalk at six foot projection of lot line.

### SURVEYOR'S STATEMENT

This Corner Record was prepared by me or under my direction in conformance with  
 the Land Surveyor's Act on December 2, 2016.  
 Signed [Signature] P.L.S. or R.C.E. No.: L.S. 6947



### COUNTY SURVEYOR'S STATEMENT

This Corner Record was received December 8, 2016 and examined  
 and filed January 10, 2017.  
 Signed Warren D. Smith P.L.S. or R.C.E. No.: 4842  
 Title County Surveyor  
 County Surveyor's Comment \_\_\_\_\_



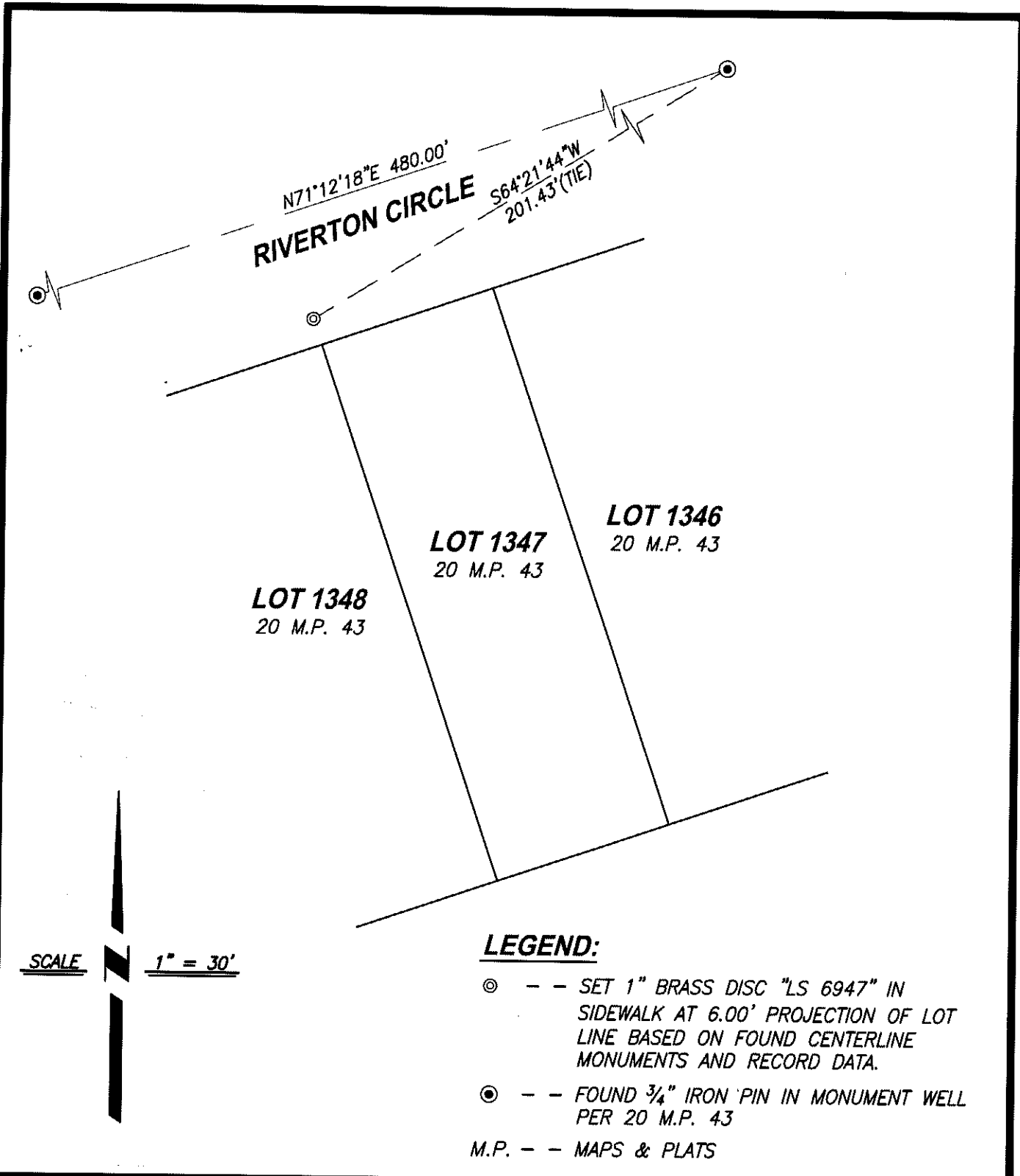

SCALE  1" = 30'

**LEGEND:**

- ⊙ - - SET 1" BRASS DISC "LS 6947" IN SIDEWALK AT 6.00' PROJECTION OF LOT LINE BASED ON FOUND CENTERLINE MONUMENTS AND RECORD DATA.
- ⊙ - - FOUND 3/4" IRON PIN IN MONUMENT WELL PER 20 M.P. 43
- M.P. - - MAPS & PLATS

**CenterPoint Engineering, Inc.**

Civil Engineering & Land Surveying  
 1217 Pleasant Grove Blvd. Suite 130 • Roseville, CA • 95678  
 Phone: 916-773-4006 Fax: 916-773-4498

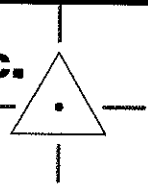

DRAWN BY: BB
CHECKED BY: MH
SHEET: 2 OF 2
SCALE: 1" = 30'
DATE: 12-02-2016