

# CORNER RECORD

Document Number CR-17-10

City of Stockton

County of San Joaquin, California

Brief Legal Description Projection of West lot line of Lot 356, 20 M.P. 74 at the North end thereof.

CORNER TYPE		COORDINATES(Optional)	
<input type="checkbox"/>	Government Corner	<input type="checkbox"/>	Control
<input type="checkbox"/>	Meander	<input type="checkbox"/>	Property
<input type="checkbox"/>	Rancho	<input type="checkbox"/>	Other
Date of Survey <u>November 22, 2016</u>		N. _____	
		E. _____	
		Zone _____ NAD27 <input type="checkbox"/> NAD83 <input type="checkbox"/>	
		NAD83 Epoch _____	
		Elev. _____	
		Vert. Datum: NGVD29 <input type="checkbox"/> NADV88 <input type="checkbox"/>	
		Meas. Units: Metric <input type="checkbox"/> Imperial <input checked="" type="checkbox"/>	

Corner - Left as found  Found and tagged  Established  Reestablished  Rebuilt

Identification and type of corner found: Evidence used to identify or procedure used to establish or reestablish the corner:  
The West lot line of Lot 356 was established based on found centerline monuments and record data per 20 M.P. 74.

A description of the physical condition of the monument as found and as set or reset: Set 1" brass disc stamped "LS 6947" in concrete sidewalk at five foot projection of lot line.

### SURVEYOR'S STATEMENT

This Corner Record was prepared by me or under my direction in conformance with the Land Surveyor's Act on December 2, 2016.  
Signed [Signature] P.L.S. or R.C.E. No.: L.S. 6947

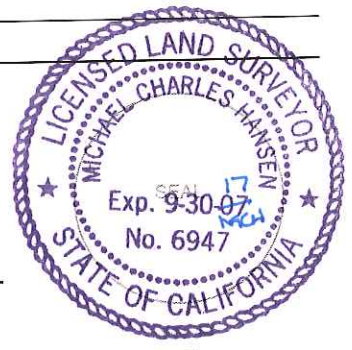

### COUNTY SURVEYOR'S STATEMENT

This Corner Record was received December 8, 2016 and examined and filed January 10, 2017.  
Signed Warren D. Smith P.L.S. or R.C.E. No.: 4842  
Title County Surveyor  
County Surveyor's Comment \_\_\_\_\_

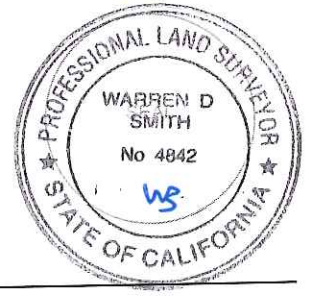

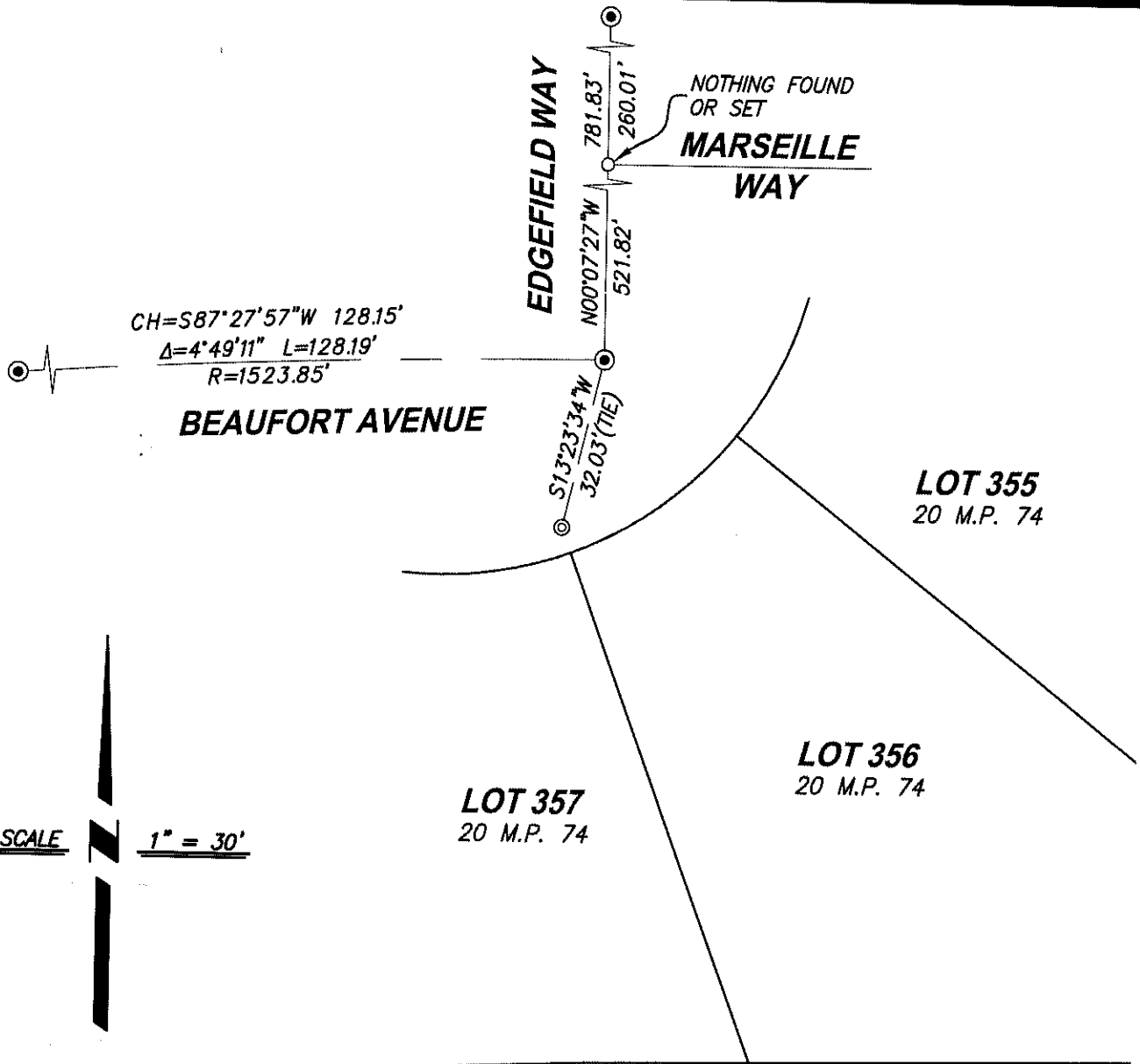

SCALE 1" = 30'

**LEGEND:**

- ⊙ - - SET 1" BRASS DISC "LS 6947" IN SIDEWALK AT 5.00' PROJECTION OF LOT LINE BASED ON FOUND CENTERLINE MONUMENTS AND RECORD DATA.
- ⊙ - - FOUND 3/4" IRON PIPE IN MONUMENT WELL PER 20 M.P. 74
- M.P. - - MAPS & PLATS

**CenterPoint Engineering, Inc.**

Civil Engineering & Land Surveying

1217 Pleasant Grove Blvd. Suite 130 • Roseville, CA • 95678  
 Phone: 916-773-4006 Fax: 916-773-4498

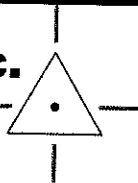

DRAWN BY: BB

CHECKED BY: MH

SHEET: 2 OF 2

SCALE: 1" = 30'

DATE: 12-02-2016