

# CORNER RECORD

Document Number CR-17-14

City of Stockton

County of San Joaquin, California

Brief Legal Description Projection of South lot line of Lot 36, 20 M.P. 28 at the West end thereof.

CORNER TYPE		COORDINATES(Optional)	
<input type="checkbox"/>	Government Corner	<input type="checkbox"/>	Control
<input type="checkbox"/>	Meander	<input type="checkbox"/>	Property
<input type="checkbox"/>	Rancho	<input type="checkbox"/>	Other
Date of Survey <u>November 22, 2016</u>		N. _____	
		E. _____	
		Zone _____ NAD27 <input type="checkbox"/> NAD83 <input type="checkbox"/>	
		NAD83 Epoch _____	
		Elev. _____	
		Vert. Datum: NGVD29 <input type="checkbox"/> NADV88 <input type="checkbox"/>	
		Meas. Units: Metric <input type="checkbox"/> Imperial <input checked="" type="checkbox"/>	

Corner - Left as found  Found and tagged  Established  Reestablished  Rebuilt

Identification and type of corner found: Evidence used to identify or procedure used to establish or reestablish the corner:  
The South lot line of Lot 36 was established based on found centerline monuments and record data per  
20 M.P. 28.

A description of the physical condition of the monument as found and as set or reset: Set 1" brass disc stamped "LS 6947" in  
concrete sidewalk at five foot projection of lot line.

### SURVEYOR'S STATEMENT

This Corner Record was prepared by me or under my direction in conformance with  
the Land Surveyor's Act on December 2, 2016.  
Signed [Signature] P.L.S. or R.C.E. No.: L.S. 6947



### COUNTY SURVEYOR'S STATEMENT

This Corner Record was received December 8, 2016 and examined  
and filed January 10, 2017.  
Signed [Signature] P.L.S. or R.C.E. No.: 4842  
Title County Surveyor  
County Surveyor's Comment \_\_\_\_\_



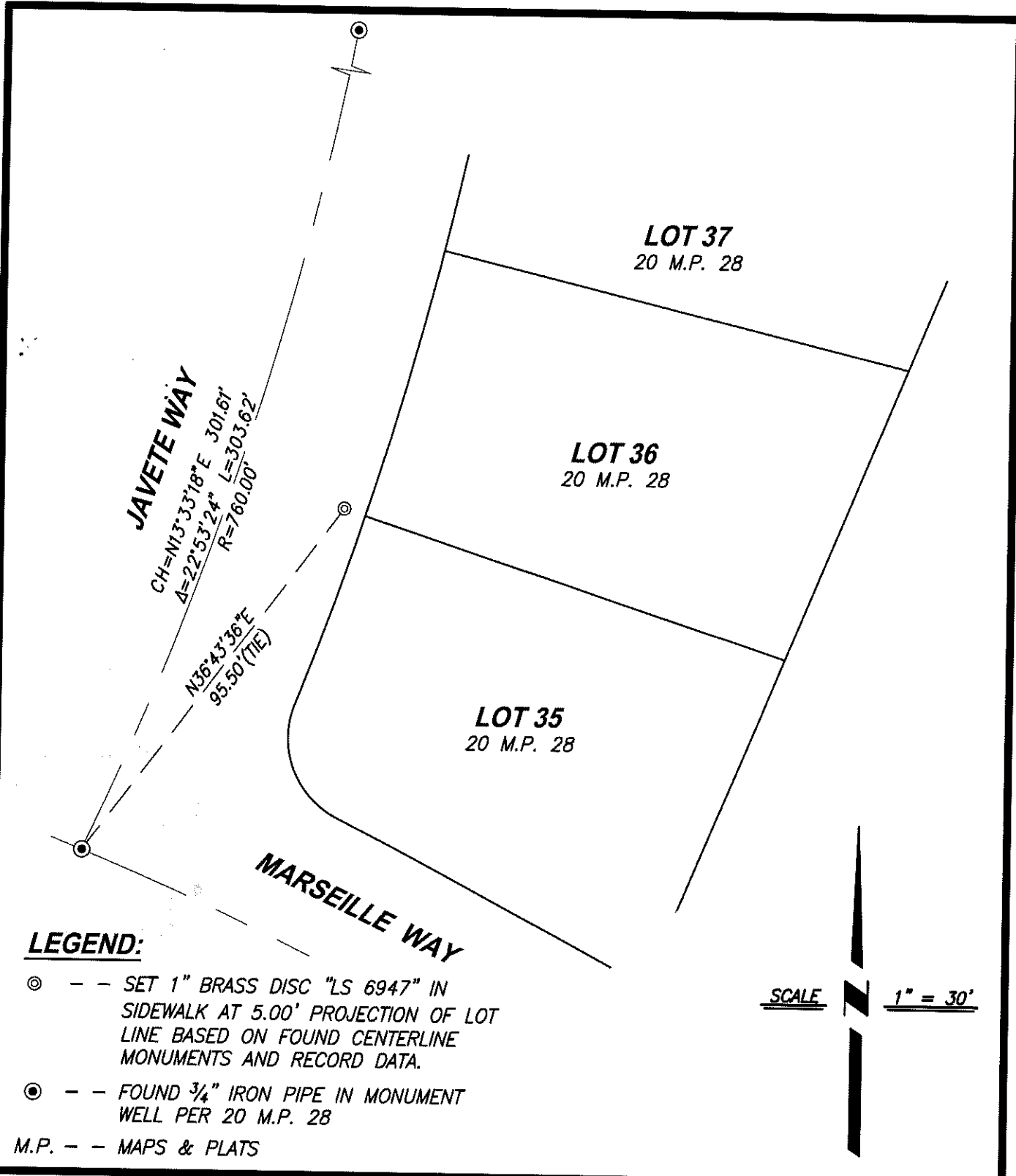

**JAVETE WAY**  
 CH=N13°33'18"E 301.61'  
 Δ=22°53'24" L=303.62'  
 R=760.00'  
 N36°43'36"E  
 95.50 (TIE)

**LOT 37**  
 20 M.P. 28

**LOT 36**  
 20 M.P. 28

**LOT 35**  
 20 M.P. 28

**MARSEILLE WAY**

**LEGEND:**

- ⊙ --- SET 1" BRASS DISC "LS 6947" IN SIDEWALK AT 5.00' PROJECTION OF LOT LINE BASED ON FOUND CENTERLINE MONUMENTS AND RECORD DATA.
- ⊙ --- FOUND 3/4" IRON PIPE IN MONUMENT WELL PER 20 M.P. 28
- M.P. --- MAPS & PLATS

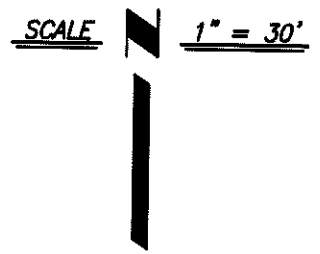

**CenterPoint Engineering, Inc.**

Civil Engineering & Land Surveying  
 1217 Pleasant Grove Blvd. Suite 130 • Roseville, CA • 95678  
 Phone: 916-773-4006 Fax: 916-773-4498

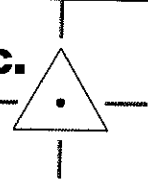

DRAWN BY: BB
CHECKED BY: MH
SHEET: 2 OF 2
SCALE: 1" = 30'
DATE: 12-02-2016