

**CORNER RECORD**

City of \_\_\_\_\_ Document Number 03-12  
County of San Joaquin, California

Brief Legal Description Northeast corner of the 1.46 acre parcel as shown on Record of Survey Volume 8, Page 164, San Joaquin County Records.

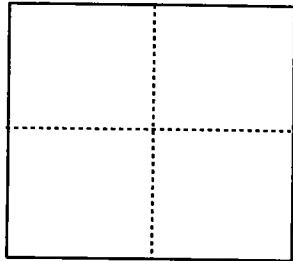

**CORNER TYPE**

- Government Corner  Control
- Meander  Property
- Rancho  Other

**COORDINATES (Optional)**

N. \_\_\_\_\_  
 E. \_\_\_\_\_  
 Zone \_\_\_\_\_ NAD27  NAD83   
 NAD83 Epoch \_\_\_\_\_  
 Elev. \_\_\_\_\_  
 Vert. Datum: NGVD29  NAVD88   
 Meas. Units: Metric  Imperial

Date of Survey January 16, 2003

Corner - Left as found  Found and tagged  Established  Reestablished  Rebuilt

Identification and type of corner found: Evidence used to identify or procedure used to establish or reestablish the corner:

I found a 3/4" iron pipe tagged L.S. 2368 25' Easterly of the Northwest corner of the 16.48 acre parcel per R.S. 8-164, S.J.C.R. I found an old rusty 3/4" Pipe untagged 25' Easterly of the Northwest corner of 1.46 acre parcel per R.S. 8-164, S.J.C.R. The Northeast corner of the 1.46 acre parcel was set by holding record angle and distance off of the Easterly Right-of-Way line of Prescott Road (formerly Oak Point Road) per R.S. 8-164, S.J.C.R.

A description of the physical condition of the monument as found and as set or reset: \_\_\_\_\_

- Indicates found monument as noted.
- Indicates set 3/4" x 30" Iron Pipe tagged L.S. 4450.

**SURVEYOR'S STATEMENT**

This Corner Record was prepared by me or under my direction in conformance with the Land Surveyors' Act on April 3, 2003

Signed Michael L. Quartaroli L.S. Number 4450



**COUNTY SURVEYOR'S STATEMENT**

This Corner Record was received APRIL 9, 2003 and examined and filed APRIL 15, 2003.

Signed J. J. Lund P.L.S. Number 4440

Title ASSISTANT County Surveyor

County Surveyor's Comment \_\_\_\_\_

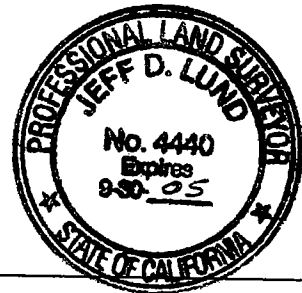

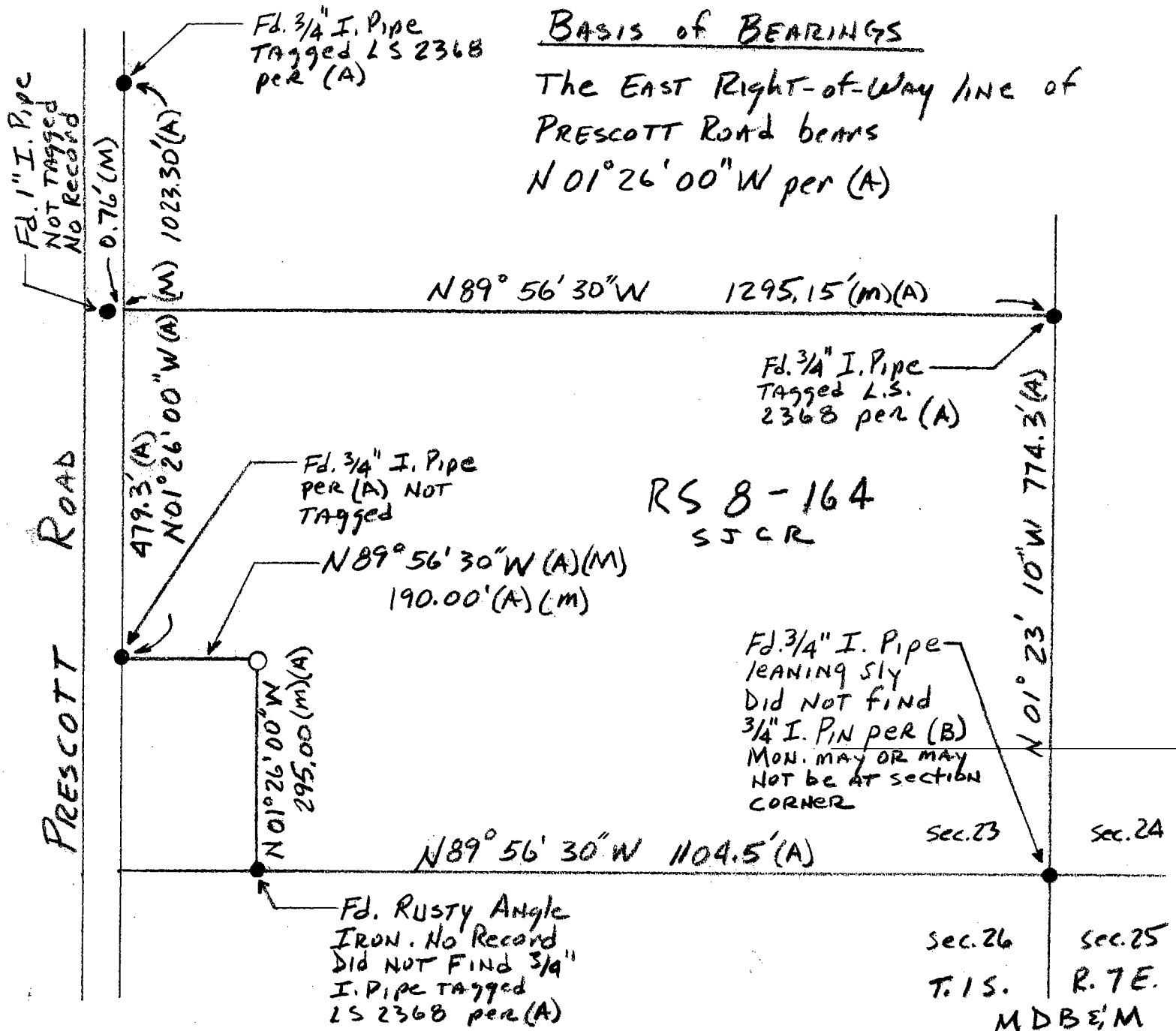

REFERENCES

- (A) RS 8-164, S JCR
- (B) RS 28-2, S JCR

LEGEND

- Fd. INDICATES FOUND AS NOTED
- (M) INDICATES MEASURED
- RS INDICATES RECORD OF SURVEY
- S JCR INDICATES SAN JOAQUIN COUNTY RECORDS