

CORNER RECORD

City of Stockton

Document Number 01-108
County of San Joaquin, California

Brief Legal Description NW Corner of Lot 23, Normandy Provence Unit No. 1
OF Maps & Plats 22-88, San Joaquin County Records.

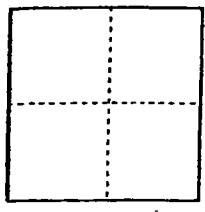

CORNER TYPE

- Government Corner Control
- Meander Property
- Rancho Other

Date of Survey 3-18-98

COORDINATES (Optional)

N. _____
 E. _____
 Zone _____ NAD27 NAD83
 NAD83 Epoch _____
 Elev. _____
 Vert. Datum: NGVD29 NAVD88
 Meas. Units: Metric Imperial

Corner - Left as found Found and tagged Established Reestablished Rebuilt

Identification and type of corner found: Evidence used to identify or procedure used to establish or reestablish the corner:
This "t" Re-Established using Center line monuments and
checked Distance and line with found this "t" at the NW
Corner of Lot 32, Normandy Provence Unit No. 2, M&P
22-98.

A description of the physical condition of the monument as found and as set or reset: Reset 5' offset
this "t" at the Northwest corner of Lot 23, Normandy Provence
Unit No. 1, M&P 22-88.

SURVEYOR'S STATEMENT

This Corner Record was prepared by me or under my direction in conformance with
the Land Surveyors' Act on March 20, 2000.

Signed Michael David Jones L.S. or R.C.E. Number 6173

COUNTY SURVEYOR'S STATEMENT

This Corner Record was received JULY 2, 2001 and examined
and filed JULY 19, 2001.

Signed Thomas M. Gau R.C.E. No. 26994
Title County Surveyor

County Surveyor's Comment Corner Record is not in Compliance with Board Resolution 464cc.

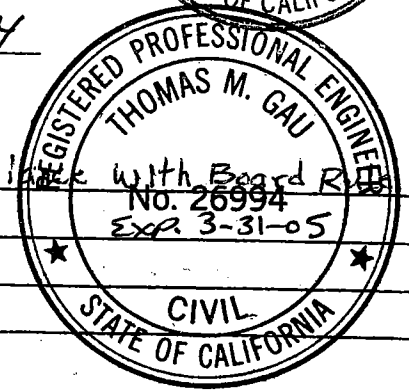

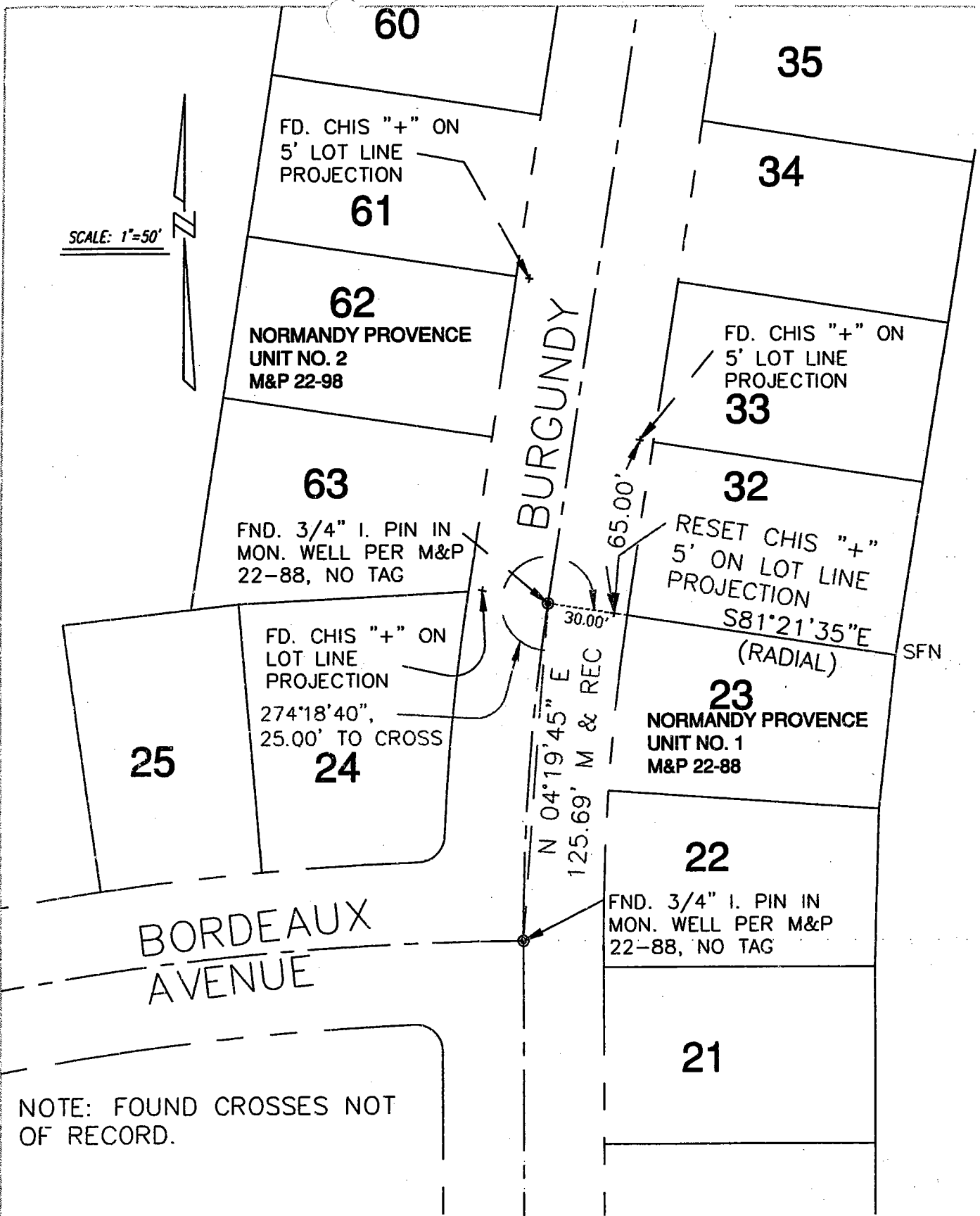

BASIS OF BEARINGS:
CENTERLINE MONUMENTS ON BURGUNDY DRIVE AS
SHOWN ON M&P 22-88 BEARING N04°19'45"E