

CORNER RECORD

City of \_\_\_\_\_

Document Number 01-55  
County of San Joaquin, California

Brief Legal Description A PORTION OF THE N 1/2 OF SECTION 36, TOWNSHIP 3 NORTH, RANGE 9 EAST, MOUNT DIABLO MERIDIAN AS SHOWN IN BOOK 20 OF SURVEYS, PAGE 131, S.J.C.R.

CORNER TYPE

COORDINATES (Optional)

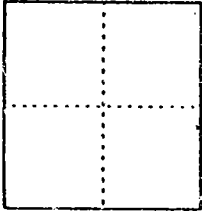

Government Corner  Control   
Meander  Property   
Rancho  Other

Date of Survey DECEMBER 29, 2000

N. \_\_\_\_\_  
E. \_\_\_\_\_  
Zone \_\_\_\_\_ NAD27  NAD83   
NAD83 Epoch \_\_\_\_\_  
Elev. \_\_\_\_\_  
Vert. Datum: NGVD29  NAVD88   
Meas. Units: Metric  Imperial

Corner - Left as found  Found and tagged  Established  Reestablished  Rebuilt

Identification and type of corner found: Evidence used to identify or procedure used to establish or reestablish the corner:

FOUND A 3/4" IRON PIPE ON SHELTON ROAD PER RECORD OF SURVEY BOOK 20, PAGE 131 PIPE UNTAGGED; ATTACHED TAG L.S. 5443 AND LEFT AS FOUND.

A description of the physical condition of the monument as found and as set or reset: FOUND MONUMENT IN GOOD CONDITION.

SURVEYOR'S STATEMENT

This Corner Record was prepared by me or under my direction in conformance with the Land Surveyors' Act on DECEMBER 29, 2000.

Signed David Lee Harris L.S. or R.C.E. Number 5443



COUNTY SURVEYOR'S STATEMENT

This Corner Record was received JAN. 26, 2001 and examined and filed: February 28, 2001.

Signed Manuel Lopez R.C.E. No. 28054  
Title County Surveyor

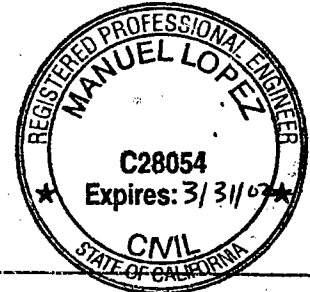

County Surveyors Comment \_\_\_\_\_



SCALE: 1"=200'

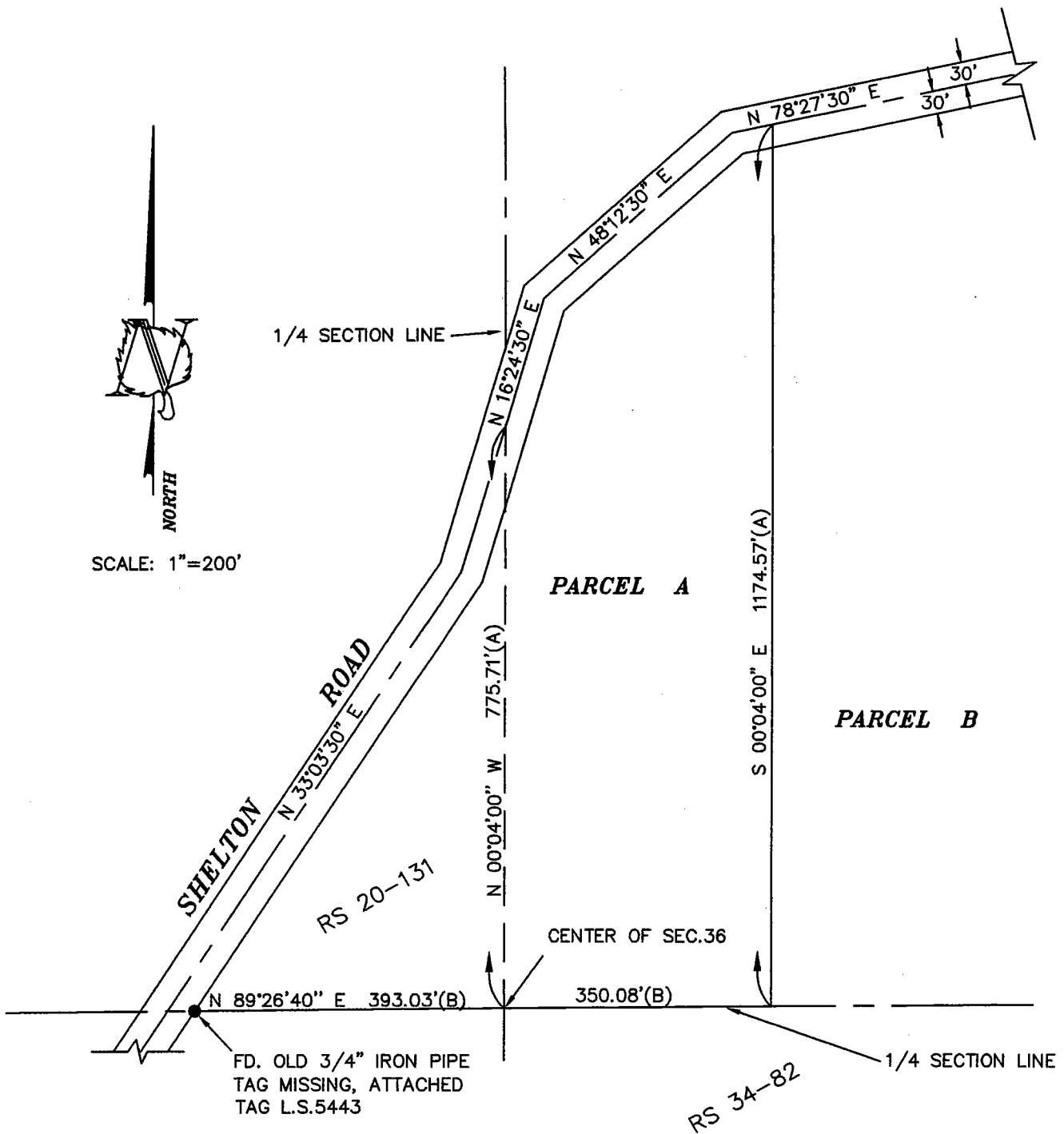

**LEGEND :**

- (A) - RECORD OF SURVEY, BOOK 20, PAGE 131, S.J.C.R.
- (B) - RECORD OF SURVEY, BOOK 34, PAGE 82, S.J.C.R.
- S.J.C.R. - SAN JOAQUIN COUNTY RECORDS
- RS - RECORD OF SURVEY



**ASPEN SURVEY COMPANY**

1121 OAKDALE RD., STE. 6 MODESTO, CA. 95355  
 PH: (209) 526 9724 PH: (800) 526 9724  
 FX: (209) 526 0472