

CORNER RECORD

City of STOCKTON

Document number 01-54
County of San Joaquin, California

Brief Legal Description BLOCK "A" EAST OF CENTER STREET PER BOOK 34 OF SURVEYS,
PAGE 24, BEING A PORTION OF SECTION 27, C.M. WEBER GRANT

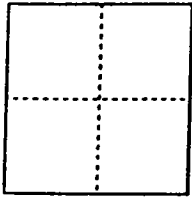

CORNER TYPE

COORDINATES (Optional)

Government Corner Control
Meander Property
Rancho Other

Date of Survey DECEMBER 13, 2000

N. _____
E. _____
Zone _____ NAD27 NAD83
NAD83 Epoch _____
Elev. _____
Vert. Datum: NGVD29 NAVD88
Meas. Units: Metric Imperial

Corner - Left as found Found and tagged Established Reestablished Rebuilt

Identification and type of corner found: Evidence used to identify or procedure used to establish or reestablish the corner:
FOUND SUFFICIENT RECORD CORNERS SHOWN ON BOOK 34 OF SURVEYS,
PAGE 24 TO ESTABLISH THE MISSING CORNERS

A description of the physical condition of the monument as found and as set or reset: _____
SET 3/4" DIAMETER X 30" LONG IRON PIN TAGGED R.C.E. 14269
AT THE LOCATION NOTED ON THE CORNER RECORD

SURVEYOR'S STATEMENT

This Corner Record was prepared by me or under my direction in conformance with
the Land Surveyors' Act on JANUARY 5, 2001.

Signed G. Chance Wong R.C.E. Number 14269



COUNTY SURVEYOR'S STATEMENT

This Corner Record was received JAN. 25, 2001 and examined
and filed February 28, 2001.

Signed Manuel Lopez R.C.E. No. 28054
Title County Surveyor

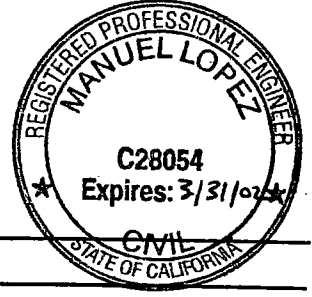

County Surveyor's Comment _____

(D.D. Sheet No. 31D)

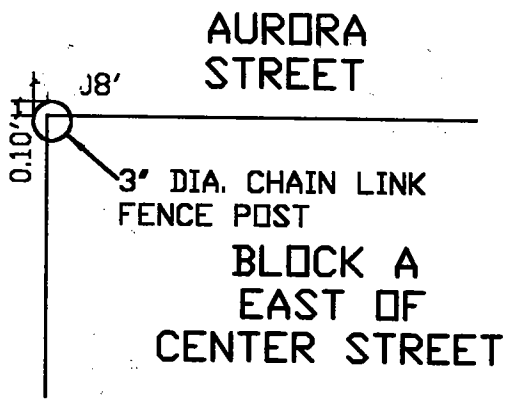
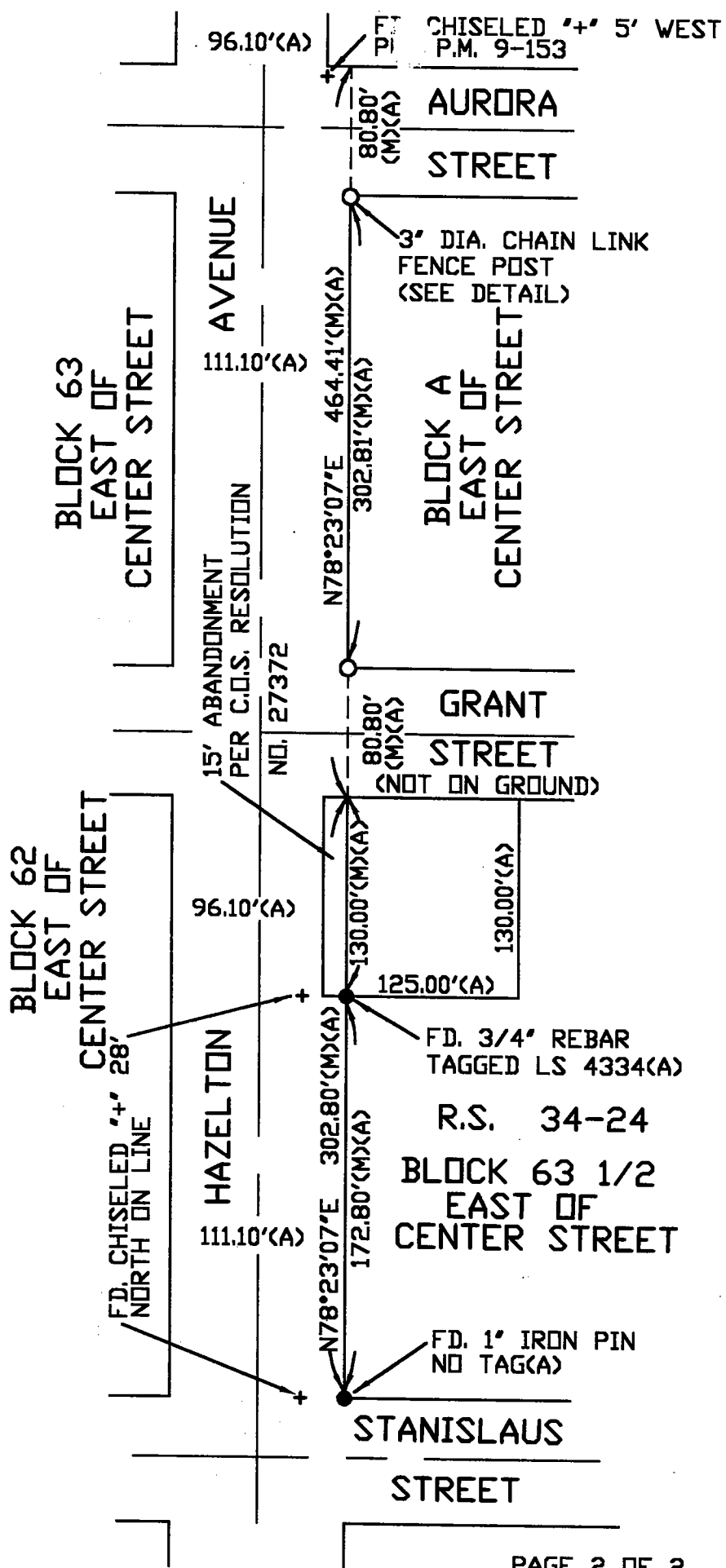

DETAIL
NOT TO SCALE

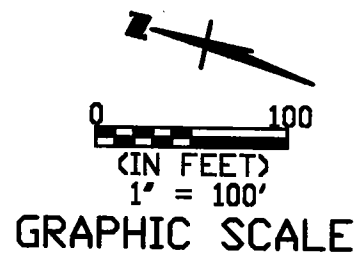

REFERENCES:
(A) R.S. 34-24, S.J. CO. RECORDS

LEGEND:
 ● FOUND AS NOTED
 ○ SET 3/4" I. PIN TAGGED R.C.E. 14269 UNLESS OTHERWISE NOTED.
 M.&P. DENOTES MAP & PLAT
 P.M. DENOTES PARCEL MAP
 R.S. DENOTES RECORD OF SURVEY
 '+' DENOTES FD. CHISELED CROSS
 (M) DENOTES MEASURED DATA

CORNER RECORD
WONG ENGINEERS, INC.
 PLANNING ENGINEERING SURVEYING
 4578 FEATHER RIVER DR., STE. A
 STOCKTON, CALIFORNIA
 (209)476-0011
 DECEMBER 2000