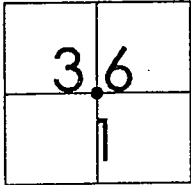

CORNER RECORD

Document Number 01-42
County of San Joaquin, California

City of _____

Brief Legal Description NE CORNER OF NW QUARTER OF SECTION 1, T.2N.,R.7E.

T.3N.,R.7E	CORNER TYPE	COORDINATES (Optional)
	Government Corner <input checked="" type="checkbox"/> Control <input type="checkbox"/> Meander <input type="checkbox"/> Property <input type="checkbox"/> Rancho <input type="checkbox"/> Other <input type="checkbox"/>	N. _____ E. _____ Zone _____ NAD27 <input type="checkbox"/> NAD83 <input type="checkbox"/> NAD83 Epoch _____ Elev. _____ Vert. Datum: NGVD29 <input type="checkbox"/> NAVD88 <input type="checkbox"/> Meas. Units: Metric <input type="checkbox"/> Imperial <input checked="" type="checkbox"/>
T.2N.,R.7E	Date of Survey <u>NOVEMBER 2000</u>	

Corner - Left as found Found and tagged Established Reestablished Rebuilt

Identification and type of corner found: Evidence used to identify or procedure used to establish or reestablish the corner
SEE SKETCH ON BACKSIDE

A description of the physical condition of the monument as found and as set or reset:
FOUND EMPTY MONUMENT BOX PER 2' STRADDLERS. SET 3/4" x 30" IRON PIN. SEE SKETCH ON BACKSIDE.

SURVEYOR'S STATEMENT

This Corner Record was prepared by me or under my direction in conformance with the Land Surveyors Act on Jan 24, 2001.

Signed [Signature] L.S. or R.C.E. Number 23341

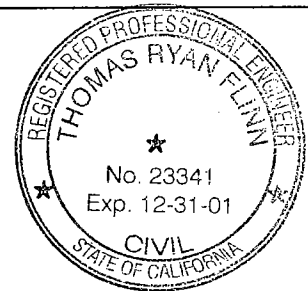

COUNTY SURVEYOR'S STATEMENT

This Corner Record was received JAN. 25, 2001 and examined and filed JAN. 29, 2001.

Signed [Signature] R.C.E. No. 28054
Title County Surveyor

County Surveyors Comment _____

(D.D. Sheet No. 17 & 26)

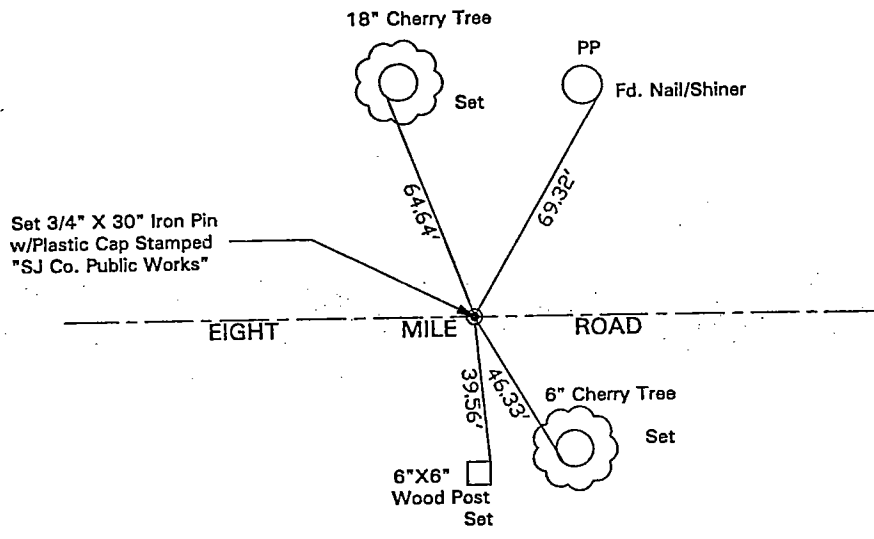

"No Attempt Was Made To Verify Monument(s)"

- FP=Fence Post
- GP=Guy Post
- JP=Joint Pole
- PP=Power Pole
- SP=Service Pole
- TP=Telephone Pole
- N.T.S.=Not To Scale
- Set=Conc. Nails with Brass Washers Stamped "S.J. Co.", unless otherwise noted